

Fleetwood Mac - Big Love

♩ = 127,000252

5

8

11

Hi Hats  
Toms  
Percussion  
Claps  
Guitar  
Guitar Echo  
Bass 2

14

Hi Hats  
Toms  
Percussion  
Claps  
Guitar  
Guitar Echo  
Bass 2

17

BD  
Hi Hats  
Toms  
Claps  
Guitar  
Guitar Echo  
Bass 2

20

BD  
Hi Hats  
Toms  
Percussion  
Claps  
Guitar  
Guitar Echo  
Bass 2

23

BD  
Hi Hats  
Toms  
Percussion  
Claps  
Guitar  
Guitar Echo  
Rev. Cymbal  
Bass 2

25

BD  
Snare  
Hi Hats  
Claps  
Bass 1  
Rev. Cymbal  
Bass 2

27

BD  
Snare  
Hi Hats  
Toms  
Claps  
Bass 1  
Bass 2

29

BD  
Snare  
Hi Hats  
Toms  
Claps  
Bass 1  
Bass 2

31

BD  
Snare  
Hi Hats  
Toms  
Percussion  
Claps  
Bass 1  
Bass 2

33

BD  
Snare  
Hi Hats  
Percussion  
Claps  
Bass 1  
Bass+Lead

35

BD  
Snare  
Hi Hats  
Toms  
Claps  
Bass 1  
Bass+Lead

37

BD  
Snare  
Hi Hats  
Toms  
Claps  
Bass 1  
Bass+Lead

39

BD  
Snare  
Hi Hats  
Toms  
Claps  
Bass 1  
Bass+Lead  
Polysynth

41

Hi Hats  
Claps  
Bass 2  
Bass+Lead  
Polysynth  
Strings 1

44

Hi Hats  
Claps  
Bass 2  
Bass+Lead  
Polysynth  
Strings 1

47

Hi Hats  
Toms  
Percussion  
Claps  
Bass 1  
Rev. Cymbal  
Bass 2  
Bass+Lead  
Polysynth  
Strings 1

50

53

56

BD  
Hi Hats  
Toms  
Claps  
Bass 1  
Bass 2  
Bass+Lead

59

BD  
Hi Hats  
Toms  
Percussion  
Claps  
Bass 1  
Bass 2

63

BD

Snare

Hi Hats

Toms

Claps

Guitar

Guitar Echo

Bass 1

Rev. Cymbal

Bass 2

Bass+Lead

66

BD  
Snare  
Hi Hats  
Toms  
Percussion  
Claps  
Guitar  
Guitar Echo  
Bass 2  
Bass+Lead

69

BD  
Snare  
Hi Hats  
Toms  
Percussion  
Claps  
Guitar  
Guitar Echo  
Bass 2

72

BD  
Snare  
Hi Hats  
Toms  
Claps  
Guitar  
Guitar Echo  
Bass 2

75

BD  
Snare  
Hi Hats  
Toms  
Claps  
Guitar  
Guitar Echo  
Bass 2

77

BD  
Snare  
Hi Hats  
Toms  
Claps  
Guitar  
Guitar Echo  
Bass 2

79

BD  
Snare  
Hi Hats  
Toms  
Percussion  
Claps  
Guitar  
Guitar Echo  
Bass 2  
Bass+Lead  
Polysynth  
Strings 1

82

Hi Hats

Claps

Bass 2

Bass+Lead

Polysynth

Strings 1

85

Hi Hats

Claps

Bass 2

Bass+Lead

Polysynth

Strings 1

88

Hi Hats  
Toms  
Percussion  
Claps  
Bass 1  
Rev. Cymbal  
Bass 2  
Polysynth  
Strings 1

91

Toms  
Claps  
Guitar  
Guitar Echo  
Bass 1  
Bass 2  
Bass+Lead  
Polysynth

94

97

101

BD  
Snare  
Hi Hats  
Toms  
Claps  
Bass 1  
Bass 2

105

BD  
Snare  
Hi Hats  
Toms  
Claps  
Guitar  
Guitar Echo  
Bass 1  
Bass 2

108

BD  
Snare  
Hi Hats  
Toms  
Claps  
Guitar  
Guitar Echo  
Bass 1  
Bass 2

111

BD  
Snare  
Hi Hats  
Toms  
Claps  
Guitar  
Guitar Echo  
Bass 1  
Rev. Cymbal  
Bass 2

113

BD  
Snare  
Hi Hats  
Toms  
Percussion  
Claps  
Guitar  
Guitar Echo  
Bass 1  
Rev. Cymbal  
Bass 2

115

BD  
Snare  
Hi Hats  
Toms  
Percussion  
Claps  
Guitar  
Guitar Echo  
Bass 1  
Bass 2

///

117

BD  
Snare  
Hi Hats  
Toms  
Percussion  
Claps  
Guitar  
Guitar Echo  
Bass 1  
Bass 2

119

BD  
Snare  
Hi Hats  
Toms  
Percussion  
Claps  
Guitar  
Guitar Echo  
Bass 1  
Bass 2

121

Percussion

Bass+Lead

123

Percussion

Bass+Lead

125

Percussion

Bass+Lead

127

Percussion

Rev. Cymbal

Bass+Lead

129

Hi Hats

Percussion

Bass 1

Rev. Cymbal

Bass 2

139

BD  
Hi Hats  
Percussion  
Guitar  
Guitar Echo  
Bass 1  
Bass 2

141

BD  
Hi Hats  
Percussion  
Guitar  
Guitar Echo  
Bass 1  
Bass 2

143

BD  
Hi Hats  
Percussion  
Guitar  
Guitar Echo  
Bass 1  
Bass 2

145

BD  
Hi Hats  
Bass 2  
Polysynth  
Strings 1

148

BD  
Hi Hats  
Bass 2  
Polysynth  
Strings 1

151

BD  
Hi Hats  
Percussion  
Rev. Cymbal  
Bass 2  
Polysynth  
Strings 1

154

BD  
Hi Hats  
Guitar  
Guitar Echo  
Bass 2  
Bass+Lead  
Polysynth  
Strings 1

157

BD  
Hi Hats  
Guitar  
Guitar Echo  
Bass 2  
Bass+Lead  
Polysynth  
Strings 1

160

BD  
Hi Hats  
Claps  
Guitar  
Guitar Echo  
Bass 2  
Bass+Lead  
Polysynth  
Strings 1

163

166

169

172

BD

Percussion

Bass 1

Strings 1

175

BD

Hi Hats

Bass 1

Rev. Cymbal

Strings 1

178

BD

Hi Hats

Percussion

Bass 1

Strings 1

181

BD

Hi Hats

Percussion

Bass 1

Strings 1

184

BD  
Hi Hats  
Bass 1  
Bass+Lead  
Strings 1

186

BD  
Hi Hats  
Bass 1  
Bass+Lead  
Strings 1

188

BD  
Hi Hats  
Percussion  
Bass 1  
Bass+Lead  
Strings 1

190

BD  
Hi Hats  
Bass 1  
Bass+Lead  
Strings 1

192

BD  
Hi Hats  
Claps  
Bass 1  
Rev. Cymbal  
Bass 2  
Bass+Lead  
Strings 1

194

BD  
Hi Hats  
Claps  
Guitar  
Guitar Echo  
Bass 1  
Bass 2  
Bass+Lead  
Strings 1

196

BD  
Hi Hats  
Toms  
Percussion  
Claps  
Guitar  
Guitar Echo  
Bass 1  
Bass 2  
Bass+Lead  
Strings 1

198

BD

Hi Hats

Toms

Claps

Guitar

Guitar Echo

Bass 1

Bass 2

Bass+Lead

Strings 1

200

BD  
Snare  
Hi Hats  
Toms  
Percussion  
Claps  
Guitar  
Guitar Echo  
Bass 1  
Bass 2  
Bass+Lead  
Strings 1

202

BD  
Snare  
Hi Hats  
Toms  
Percussion  
Claps  
Bass 1  
Bass 2  
Bass+Lead  
Strings 1

204

BD  
Snare  
Hi Hats  
Toms  
Percussion  
Claps  
Bass 1  
Bass 2  
Bass+Lead  
Strings 1

206

BD

Snare

Hi Hats

Toms

Percussion

Claps

Bass 1

Bass 2

Bass+Lead

Strings 1

208

BD  
Snare  
Hi Hats  
Toms  
Percussion  
Claps  
Guitar  
Guitar Echo  
Bass 1  
Bass 2  
Bass+Lead  
Strings 1

210

The musical score is divided into two systems. The first system includes the following parts: BD (Bass Drum), Snare, Hi Hats, Toms, Percussion, Claps, Guitar, and Guitar Echo. The second system includes Bass 1, Bass 2, Bass+Lead, and Strings 1. The score is written in 4/4 time. The drum parts feature a consistent groove with various patterns. The guitar parts include a main line with triplets and an echo part. The bass parts provide a steady accompaniment, and the strings play a rhythmic pattern.

212

214

BD  
Snare  
Hi Hats  
Toms  
Percussion  
Claps  
Guitar  
Guitar Echo  
Bass 1  
Bass 2  
Bass+Lead  
Strings 1

216

BD  
Snare  
Hi Hats  
Toms  
Percussion  
Claps  
Guitar  
Guitar Echo  
Bass 1  
Rev. Cymbal  
Bass 2  
Bass+Lead  
Polysynth  
Strings 1

218

BD  
Snare  
Hi Hats  
Toms  
Percussion  
Claps  
Guitar  
Guitar Echo  
Bass 1  
Bass 2  
Bass+Lead  
Polysynth  
Strings 1

220

BD  
Snare  
Hi Hats  
Toms  
Percussion  
Claps  
Guitar  
Guitar Echo  
Bass 1  
Bass 2  
Bass+Lead  
Polysynth  
Strings 1

222

224

BD  
Snare  
Hi Hats  
Toms  
Percussion  
Claps  
Guitar  
Guitar Echo  
Bass 1  
Rev. Cymbal  
Bass 2  
Bass+Lead  
Polysynth  
Strings 1

- Percussion:** A complex, fast-paced rhythmic pattern using various note values.
- Guitar Echo:** A melodic line that echoes the guitar part, also featuring a triplet.

228

BD  
Snare  
Hi Hats  
Toms  
Percussion  
Claps  
Guitar  
Guitar Echo  
Bass 1  
Bass 2  
Bass+Lead  
Polysynth  
Strings 1

230

Fleetwood Mac - Big Love

BD

♩ = 127,000252

**16**

21

27

32

37

**16**

57

63

68

73

78

**16**

2

BD

97

103

108

113

119

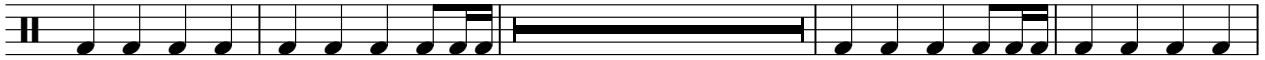

139

144

149

154

160

4

BD

227

231

3

# Fleetwood Mac - Big Love

Snare

♩ = 127,000252

24

28

31

34

37

40

23

64

67

70

73

V.S.

2

Snare

76

79

23

104

107

110

113

117

120

79

200

203

# Fleetwood Mac - Big Love

## Hi Hats

♩ = 127,000252

8

12

16

20

24

28

32

36

40

44

V.S.

2

# Hi Hats

48

8

59

63

67

71

75

79

83

87

8

98

102

106

110

114

118

129

133

137

141

145

V.S.

# Hi Hats

149

153

157

161

**16**

180

184

188

192

196

200

# Hi Hats

204

208

212

216

220

224

228

232

# Fleetwood Mac - Big Love

Toms

♩ = 127,000252

11

15

19

22

28

32

37

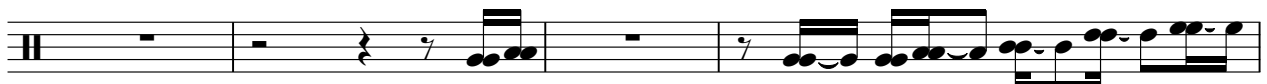

41

52

55

58

62

66

70

73

77

80

88

93

98

102

106

110

113

117

120

43

164

168

27

196

199

202

206

210

214

217

221

224

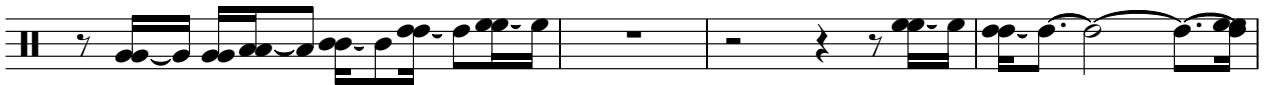

228

231

3

# Fleetwood Mac - Big Love

## Percussion

♩ = 127,000252

3 2

8 2

13 2 3

20 2

25 7 14

48 10

60 6

70 10 6

88 6

96 15

113

115

117

119

121

123

125

127

129

131

133

135

137

139

141

143

145

172

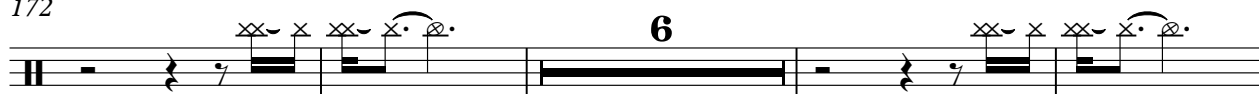

182

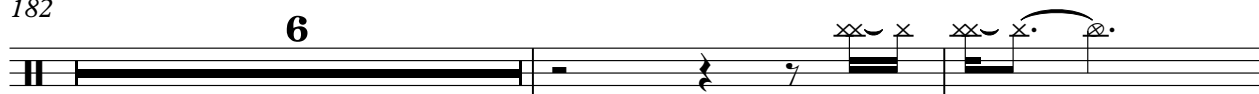

190

201

203

205

207

209

211

213

215

217

219

221

223

225

227

229

231

232

Claps

Fleetwood Mac - Big Love

♩ = 127,000252

4

10

16

22

28

34

40

46

52

58

V.S.

120

164

169

197

203

209

215

221

227

231

Guitar

Fleetwood Mac - Big Love

♩ = 127,000252

1

5

9

13

17

21

24

40

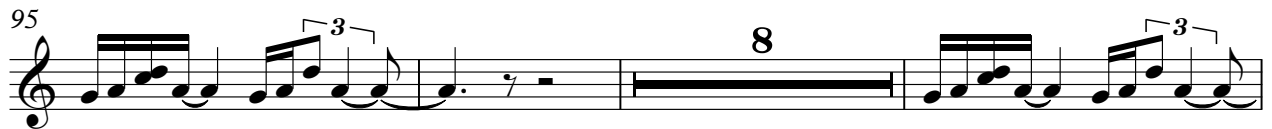

137

141

145

159

165

195

199

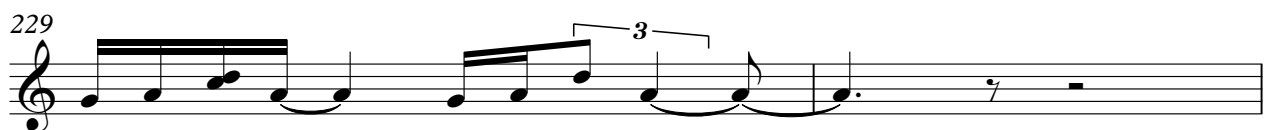

Guitar Echo

Fleetwood Mac - Big Love

♩ = 127,000252

5

9

13

17

21

23

40

137

141

145

159

164

169

197

Fleetwood Mac - Big Love

Bass 1

♩ = 127,000252

24

26

27

28

29

30

31

32

34

36

V.S.

38

40

50

54

58

62

89

93

97

101

105

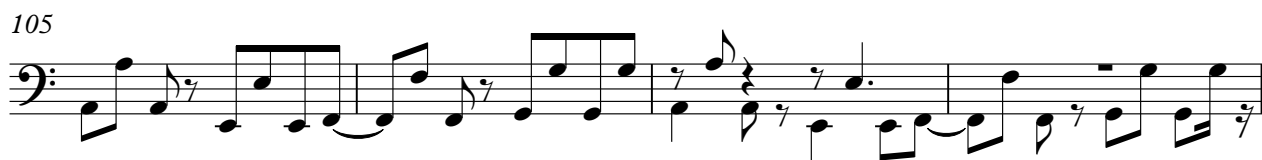

109

113

117

121

8

130

131

132

133

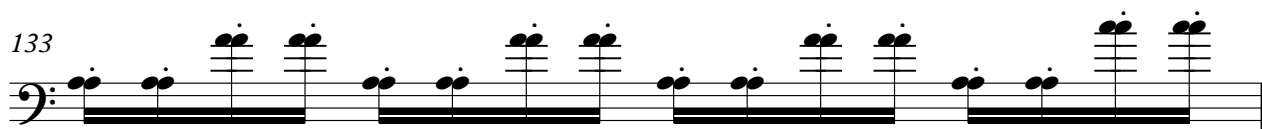

134

135

136

137

138

139

140

141

142

143

144

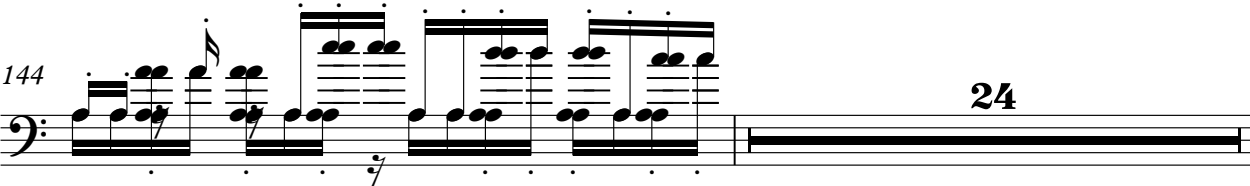

169

171

173

175

177

179

181

183

185

187

V.S.

189

191

193

197

201

205

209

213

217

221

225

229

231

Fleetwood Mac - Big Love

Rev. Cymbal

♩ = 127,000252

23

26 22

50 14

66 22

90 22

114 14

130 22

154 22

178 14

193 22

2

Rev. Cymbal

216

6

224

6

232

2

Fleetwood Mac - Big Love

Bass 2

♩ = 127,000252

8

10

12

14

16

18

20

22

24

26

V.S.

113

117

121

131

133

135

137

139

141

143

V.S.

# Fleetwood Mac - Big Love

Bass+Lead

♩ = 127,000252

32

34

35

36

37

38

39

40

42

45

V.S.

47 **3**

52

55

57 **6**

65 **14**

81

84

86 **3**

91

93

Bass+Lead 3

96

98

121

122

123

124

125

126

127

128

22

26

188

189

190

191

192

193

194

195

196

197

V.S.

208

209

210

211

212

213

214

215

216

217

V.S.

228

229

230

231

232

♩ = 127,000252

39

43

48

54

24

82

87

93

49

146

152

158

164 48

216

222

228

233

# Fleetwood Mac - Big Love

## Strings 1

♩ = 127,000252

40

44

48

32

83

87

56

146

150

154

157

159

8

Strings 1

169

172

175

178

180

182

184

187

190

193

Strings 1

3

196

199

202

205

208

211

214

217

220

223

V.S.

4

Strings 1

226

229

232
