

Bad Religion - 10 In 2010

♩ = 260,000275

Percussion

Electric Guitar

Electric Piano

FM Synth

Violin

Violin

Violin

Violin

♩ = 260,000275

6

Perc.

E. Gtr.

E. Piano

FM

1997 Mt-Ita

17

Perc.

E. Gtr.

E. Piano

FM

Vln.

Vln.

22

Perc.

E. Gtr.

E. Piano

FM

Vln.

Vln.

30

34

38

42

Perc.

E. Gtr.

E. Piano

FM

Vln.

Vln.

Vln.

Vln.

46

54

58

Perc.

E. Gtr.

E. Piano

FM

Vln.

Vln.

Vln.

Vln.

62

Perc.

E. Gtr.

E. Piano

FM

3

66

Perc.

E. Gtr.

E. Piano

FM

3

70

Perc.

E. Gtr.

E. Piano

FM

3

74

Perc.

E. Gtr.

E. Piano

FM

3

78

82

86

91

95

Perc.

E. Gtr.

E. Piano

FM

Vln.

Vln.

Vln.

Vln.

99

103

Perc.

E. Gtr.

E. Piano

FM

Vln.

Vln.

Vln.

Vln.

108

Perc.

E. Gtr.

E. Piano

FM

Vln.

Vln.

116

Bad Religion - 10 In 2010

Percussion

♩ = 260,000275

5

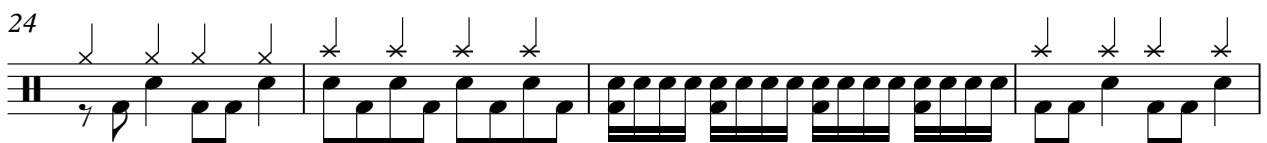
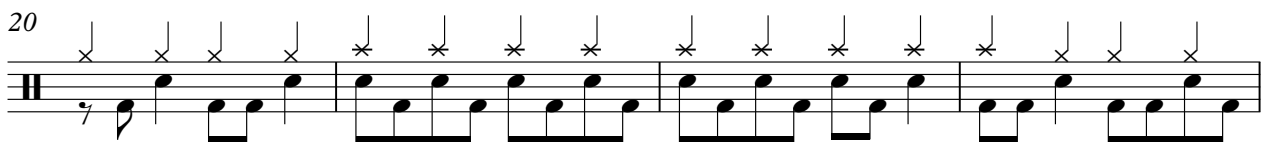
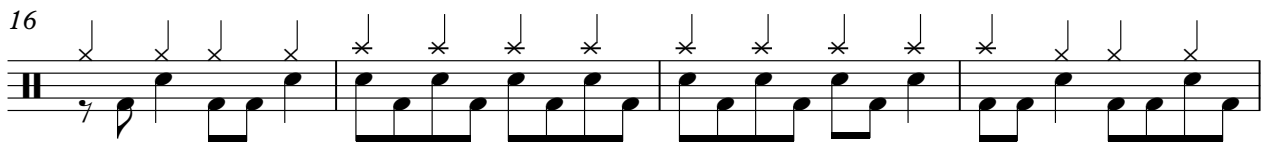
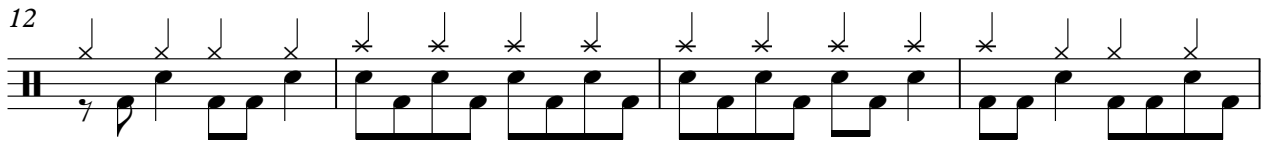
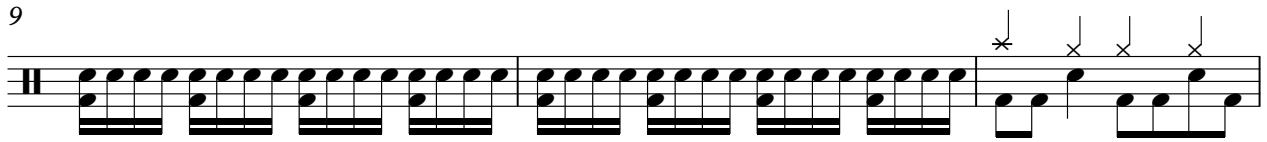

1997 Mt-Ita

V.S.

44

48

52

56

60

64

68

72

76

80

Percussion

84

88

92

96

100

104

108

112

116

♩ = 260,000275

6

10

14

18

22

26

30

34

38

Electric Guitar

42

46

50

54

58

62

66

70

74

78

82

86

90

94

98

102

106

110

114

118

♩ = 260,000275

5

5

11

15

19

23

27

31

35

39

43

47

51

55

59

63

67

71

75

79

83

87

91

95

99

103

107

111

116

♩ = 260,000275

11

15

19

23

27

31

35

39

43

47

51

55

59

64

67

71

75

78

82

86

90

94

98

102

106

110

114

117

Bad Religion - 10 In 2010

Violin

♩ = 260,000275

9 2

15 2

21 2 2

29

36 2 2

43

48 2

56 22

82 2

87 2

1997 Mt-Ita

2

Violin

92

99

106

114

Bad Religion - 10 In 2010

Violin

♩ = 260,000275

9 2

15 2

21 2 2

29

36 2 2

43

48 2

56 22

82 2

87 2

1997 Mt-Ita

2

Violin

92

99

106

114

Bad Religion - 10 In 2010

Violin

♩ = 260,000275

25

31

38

45

51

58

87

93

100

115

2

2

2

2

2

24

2

2

2

2

10

2

1997 Mt-Ita

Bad Religion - 10 In 2010

Violin

♩ = 260,000275

25

31

38

45

51

58

87

93

100

115

2

2

2

2

2

24

2

2

2

2

2

10

2

1997 Mt-Ita