

Billy Talent - Red Flag

♩ = 174,000290

Aaron Solowoniuk

Ian D'Sa

Jon Gallant

4

Aaron Solowoniuk

7

Aaron Solowoniuk

10

Aaron Solowoniuk

Ian D'Sa

Jon Gallant

13

Aaron Solowoniuk

Ian D'Sa

Jon Gallant

16

Aaron Solowoniuk

Ian D'Sa

Jon Gallant

19

Aaron Solowoniuk

Ian D'Sa

Jon Gallant

22

Aaron Solowoniuk

Ian D'Sa

Jon Gallant

25

Aaron Solowoniuk

Ian D'Sa

Jon Gallant

28

Aaron Solowoniuk

Ian D'Sa

Jon Gallant

31

Aaron Solowoniuk

Ian D'Sa

Jon Gallant

34

Aaron Solowoniuk

Ian D'Sa

Jon Gallant

37

Aaron Solowoniuk

Ian D'Sa

Jon Gallant

41

Aaron Solowoniuk

Ian D'Sa

Jon Gallant

44

Aaron Solowoniuk

Ian D'Sa

Jon Gallant

47

Aaron Solowoniuk

Ian D'Sa

Jon Gallant

50

Aaron Solowoniuk

Ian D'Sa

Jon Gallant

53

Aaron Solowoniuk

Ian D'Sa

Jon Gallant

56

Aaron Solowoniuk

Ian D'Sa

Jon Gallant

59

Aaron Solowoniuk

Ian D'Sa

Jon Gallant

62

Aaron Solowoniuk

Ian D'Sa

Jon Gallant

65

Aaron Solowoniuk

Ian D'Sa

Jon Gallant

68

Aaron Solowoniuk

Ian D'Sa

Jon Gallant

71

Aaron Solowoniuk

Ian D'Sa

Jon Gallant

74

Aaron Solowoniuk

Ian D'Sa

Jon Gallant

77

Aaron Solowoniuk

Ian D'Sa

Jon Gallant

81

Aaron Solowoniuk

Ian D'Sa

Jon Gallant

84

Aaron Solowoniuk

Ian D'Sa

Jon Gallant

87

Aaron Solowoniuk

Ian D'Sa

Jon Gallant

90

Aaron Solowoniuk

Ian D'Sa

Jon Gallant

93

Aaron Solowoniuk

Ian D'Sa

Jon Gallant

96

Aaron Solowoniuk

Ian D'Sa

Jon Gallant

99

Ian D'Sa

102

Aaron Solowoniuk

Ian D'Sa

Jon Gallant

105

Aaron Solowoniuk

Ian D'Sa

Jon Gallant

108

Aaron Solowoniuk

Ian D'Sa

Jon Gallant

111

Aaron Solowoniuk

Ian D'Sa

Jon Gallant

114

Aaron Solowoniuk

Ian D'Sa

Jon Gallant

117

Aaron Solowoniuk

Ian D'Sa

Jon Gallant

120

Aaron Solowoniuk

Ian D'Sa

Jon Gallant

123

Aaron Solowoniuk

126

Aaron Solowoniuk

129

Aaron Solowoniuk

Ian D'Sa

Jon Gallant

132

Aaron Solowoniuk

Ian D'Sa

Jon Gallant

135

Aaron Solowoniuk

Ian D'Sa

Jon Gallant

138

Aaron Solowoniuk

Ian D'Sa

Jon Gallant

141

Aaron Solowoniuk

Ian D'Sa

Jon Gallant

144

Aaron Solowoniuk

Ian D'Sa

Jon Gallant

147

Aaron Solowoniuk

Ian D'Sa

Jon Gallant

150

Aaron Solowoniuk

Ian D'Sa

Jon Gallant

153 

Aaron Solowoniuk

Ian D'Sa

Jon Gallant

♩ = 174,000290

5

9

13

17

21

25

29

33

38

43 * * * * * * * * * * * * * * * *

47 * * * * * * * * * * * * * * * *

51 * * * * * * * * * * * * * * * *

55 * * * * * * * * * * * * * * * *

59

63

67 * * * * * * * * * * * * * * * *

71 * * * * * * * * * * * * * * * *

75

80

85

89

93

97

105

110

114

118

122

126

130

134

138

142

146

150

153

♩ = 174,000290

10

14

18

24

29

33

38

44

48

52

V.S.

56

60

64

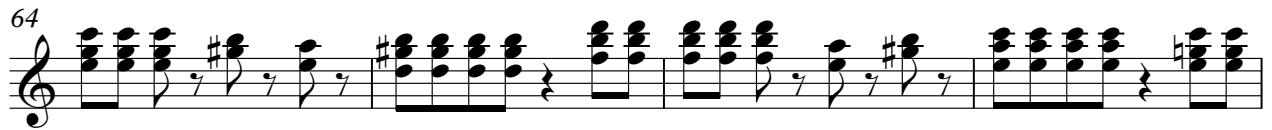

68

72

77

83

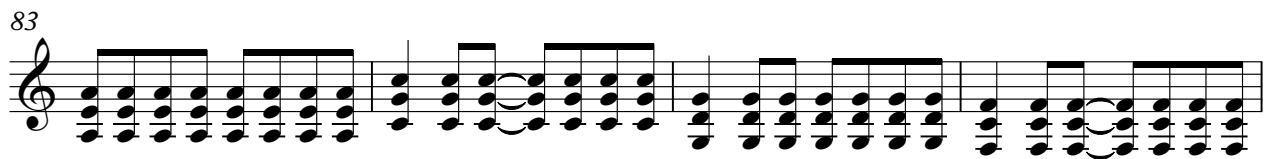

87

91

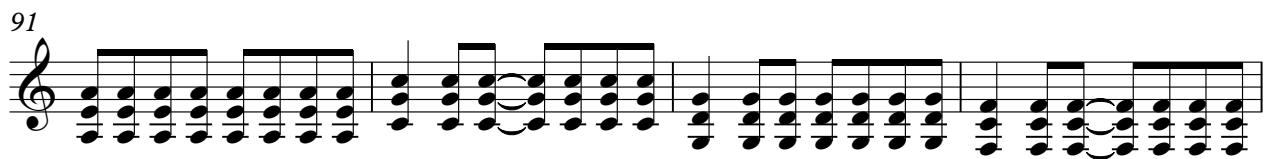

95

99

103

107

111

115

119

121

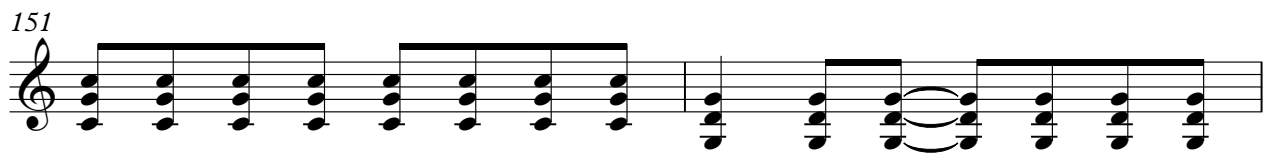
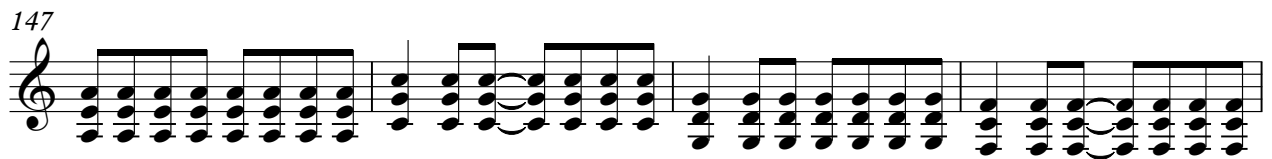

♩ = 174,000290
10

14

18

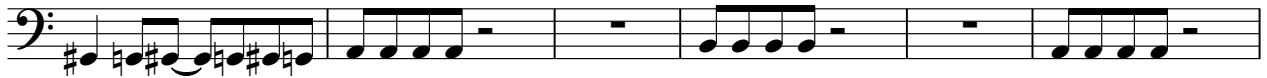

24

29

34

41

46

50

54

V.S.

58

63

68

73

79

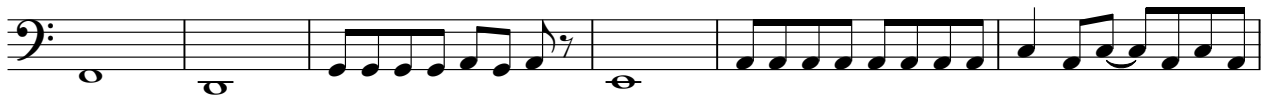

85

89

93

97

104

108

112

116

120

131

135

139

143

147

151

V.S.

