

Bloc Party - Compliments

♩ = 80,000000

keyboard 1

drums

guitar 2

bass

keyboard 2

guitar overdub

guitar 1

♩ = 80,000000

keyboard 3

piano

14

keyboard 1

drums

bass

keyboard 2

keyboard 3

21

keyboard 1

drums

bass

keyboard 2

keyboard 3

piano

27

keyboard 1

drums

bass

keyboard 2

keyboard 3

piano

32

keyboard 1

drums

bass

keyboard 2

guitar 1

keyboard 3

piano

37

keyboard 1  
drums  
guitar 2  
bass  
keyboard 2  
guitar overdub  
guitar 1  
keyboard 3  
piano

42

drums  
guitar 2  
bass  
guitar overdub  
guitar 1  
piano

47

drums

guitar 2

bass

guitar overdub

guitar 1

piano

52

drums

guitar 2

bass

guitar overdub

guitar 1

piano

57

drums

guitar 2

bass

guitar overdub

guitar 1

piano

60

drums

guitar 2

bass

guitar overdub

guitar 1

piano

63

drums

guitar 2

bass

guitar overdub

guitar 1

piano

66

drums

guitar 2

bass

guitar overdub

guitar 1

piano

69

drums

guitar 2

bass

guitar overdub

guitar 1

piano

72

keyboard 1

drums

guitar 2

bass

keyboard 2

guitar overdub

guitar 1

keyboard 3

piano

♩ = 62,000061

75

keyboard 1

drums

guitar 2

bass

keyboard 2

guitar overdub

guitar 1

keyboard 3

piano

♩ = 62,000061

80

guitar 1

piano

88

guitar 1

piano

keyboard 1

Bloc Party - Compliments

♩ = 80,000000

10

19

28

37

73

Bloc Party - Compliments

drums

♩ = 80,000000

15

19

23

27

31

35

39

43

47

51

V.S.

2

drums

55

59

63

67

71

74

♩ = 62,000061

18

♩ = 80,000000 **40**

45

51

56

58

60

62

64

66

68

2

guitar 2

70

72

74

76

$\text{♩} = 62,000061$

**18**

Bloc Party - Compliments

bass

♩ = 80,000000

16

20

24

28

32

36

40

44

48

52

V.S.

2

bass

56

60

64

68

72

♩ = 62,000061

18

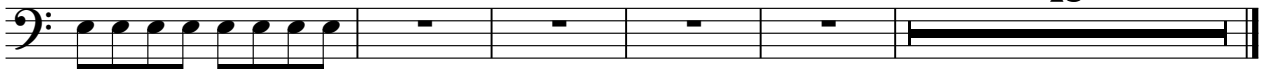

keyboard 2

Bloc Party - Compliments

♩ = 80,000000

10

19

28

37

73

♩ = 62,000061

Bloc Party - Compliments

guitar overdub

♩ = 80,000000 **40**

45

50

54

58

60

62

64

66

68

V.S.

2

guitar overdub

70

72

74

76

♩ = 62,000061

18

Bloc Party - Compliments

guitar 1

♩ = 80,000000

32

35

39

43

47

51

55

59

63

67

V.S.

2

guitar 1

71

77 = 62,000061

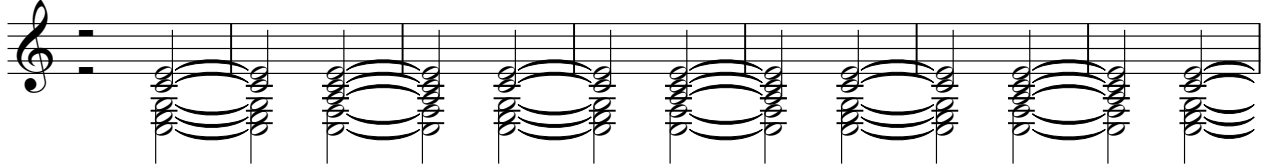

84

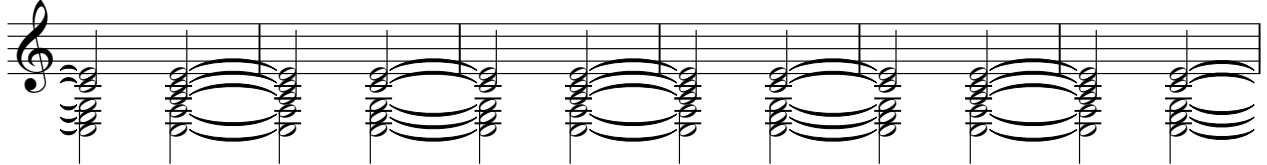

90

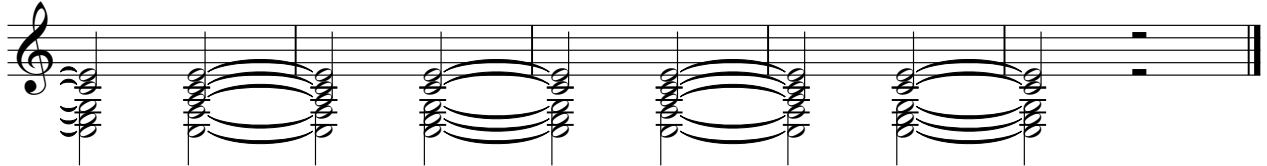

♩ = 80,000000

10

19

28

37

73

# Bloc Party - Compliments

piano

♩ = 80,000000

4 20

27

31

35

39

43

47

51

55

59

V.S.

63

A single musical staff in treble clef with a key signature of two sharps (F# and C#). It contains four measures of music, each consisting of a sequence of eighth notes: F#4, G4, A4, B4, C#5, B4, A4, G4, F#4, followed by a quarter rest.

67

A single musical staff in treble clef with a key signature of two sharps (F# and C#). It contains four measures of music, each consisting of a sequence of eighth notes: F#4, G4, A4, B4, C#5, B4, A4, G4, F#4, followed by a quarter rest.

71

♩ = 62,000061

A single musical staff in treble clef with a key signature of two sharps (F# and C#). It contains seven measures of music. The first two measures are identical to measures 63-66. The remaining five measures (measures 73-77) are whole rests.

78

A single musical staff in treble clef with a key signature of two sharps (F# and C#). It contains six measures of music, each consisting of a sequence of quarter notes: F#4, G4, A4, B4, C#5, B4, A4, G4, F#4.

84

A single musical staff in treble clef with a key signature of two sharps (F# and C#). It contains five measures of music, each consisting of a sequence of quarter notes: F#4, G4, A4, B4, C#5, B4, A4, G4, F#4.

89

A single musical staff in treble clef with a key signature of two sharps (F# and C#). It contains six measures of music. The first five measures are identical to measures 84-88. The final measure (measure 93) is a whole rest.