

Bloc Party - Helicopter

♩ = 170,000092

Drums

Guitar 1

Guitar 2

(Guitar 3)

Bass

4

Drums

Guitar 1

Guitar 2

7

Drums

Guitar 1

Guitar 2

Bass

10

Drums

Guitar 1

Guitar 2

Bass

13

Drums

Guitar 1

Guitar 2

Bass

16

Drums

Guitar 1

Guitar 2

Bass

19

Drums

Guitar 1

Bass

22

Drums

Guitar 1

Bass

25

Drums

Guitar 1

Guitar 2

Bass

28

Drums

Guitar 1

Guitar 2

Bass

31

Drums

Guitar 1

Guitar 2

Bass

34

Drums

Guitar 1

Guitar 2

Bass

37

Drums

Guitar 2

Bass

39

Drums

Guitar 2

Bass

42

Drums

Guitar 1

Guitar 2

Bass

45

Drums

Guitar 2

Bass

47

Drums

Guitar 1

Guitar 2

Bass

50

Drums

Guitar 1

Guitar 2

Bass

53

Drums

Guitar 1

Guitar 2

Bass

56

Drums

Guitar 1

Guitar 2

Bass

59

Drums

Guitar 1

Guitar 2

(Guitar 3)

Bass

62

Drums

Guitar 1

Guitar 2

(Guitar 3)

Bass

65

Drums

Guitar 1

Guitar 2

Bass

68

Drums

Guitar 1

Guitar 2

Bass

71

Drums

Guitar 1

Guitar 2

Bass

74

Drums

Guitar 1

Bass

77

Drums

Guitar 1

Bass

80

Drums

Guitar 1

Guitar 2

Bass

83

Drums

Guitar 1

Guitar 2

Bass

86

Drums

Guitar 1

Guitar 2

Bass

89

Drums

Guitar 1

Guitar 2

Bass

92

Drums

Guitar 2

Bass

94

Drums

Guitar 2

Bass

97

Drums

Guitar 1

Guitar 2

Bass

100

Drums

Guitar 2

Bass

102

Drums

Guitar 1

Guitar 2

Bass

105

Drums

Guitar 1

Guitar 2

Bass

108

Drums

Guitar 1

Guitar 2

Bass

111

Drums

Guitar 1

Guitar 2

Bass

114

Drums

Guitar 1

Guitar 2

(Guitar 3)

Bass

117

Drums

Guitar 1

Guitar 2

(Guitar 3)

Bass

119

Drums

Guitar 1

Bass

121

Drums

Guitar 1

Bass

123

Drums

Guitar 1

Guitar 2

Bass

125

Drums

Guitar 1

Guitar 2

Bass

127

Drums

Guitar 1

Guitar 2

Bass

129

Drums

Guitar 1

Guitar 2

(Guitar 3)

Bass

131

Drums

Guitar 1

Guitar 2

(Guitar 3)

Bass

132

Drums

Guitar 1

Guitar 2

(Guitar 3)

Bass

133

Drums

Guitar 1

Guitar 2

(Guitar 3)

Bass

134

Drums

Guitar 1

Guitar 2

(Guitar 3)

Bass

135

Drums

Guitar 1

Guitar 2

(Guitar 3)

Bass

137

Drums

Guitar 1

Guitar 2

Bass

138

Drums

Guitar 1

Guitar 2

Bass

139

Drums

Guitar 1

Guitar 2

Bass

141

Drums

Guitar 1

Guitar 2

Bass

142

Drums

Guitar 1

Guitar 2

Bass

144

Drums

Guitar 1

Guitar 2

Bass

147

Drums

Guitar 1

Guitar 2

Bass

149

Drums

Guitar 1

Guitar 2

Bass

150

Drums

Guitar 1

Guitar 2

Bass

152

Drums

Guitar 2

Bass

154

Drums

Guitar 2

Bass

Bloc Party - Helicopter

Drums

♩ = 170,000092

3

8

12

16

20

24

28

32

36

40

V.S.

44

48

52

56

60

64

68

72

76

80

84

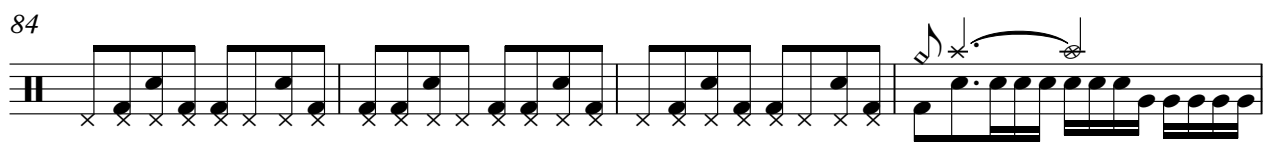

88

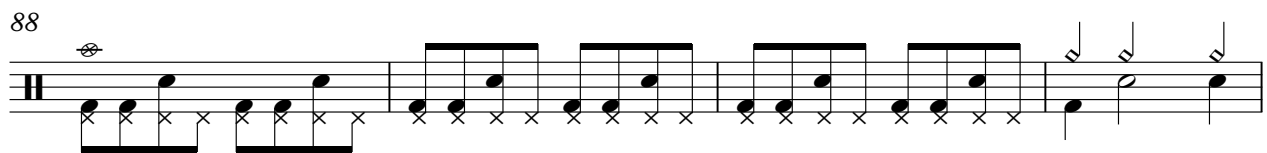

92

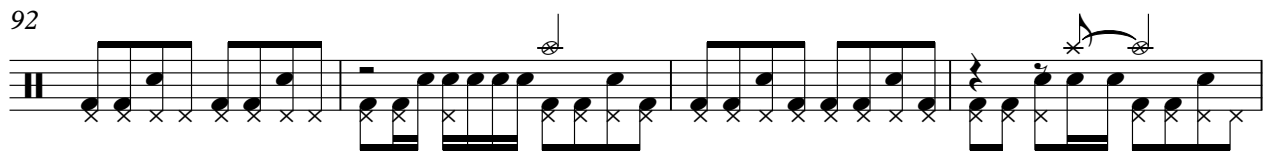

96

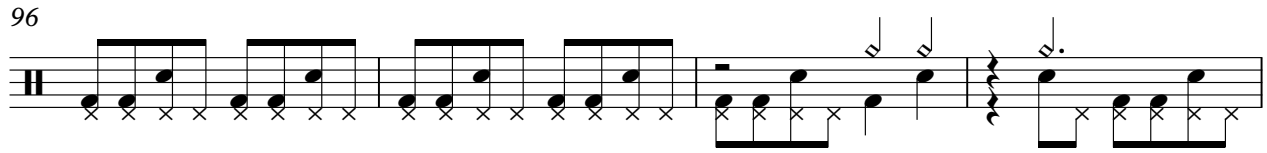

100

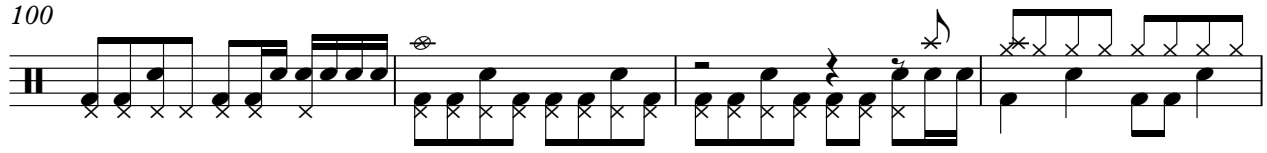

104

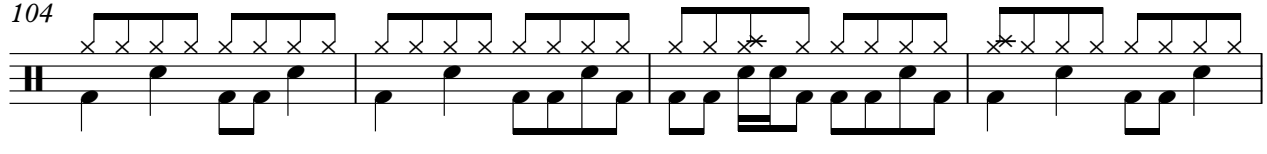

108

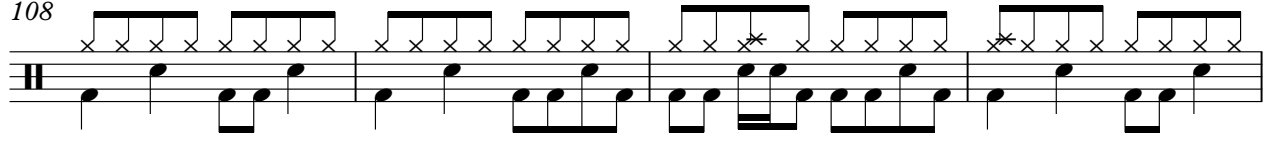

112

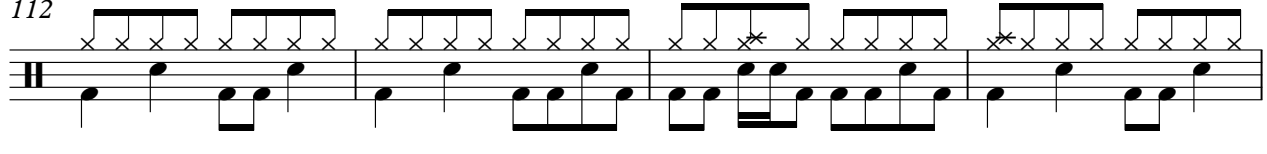

116

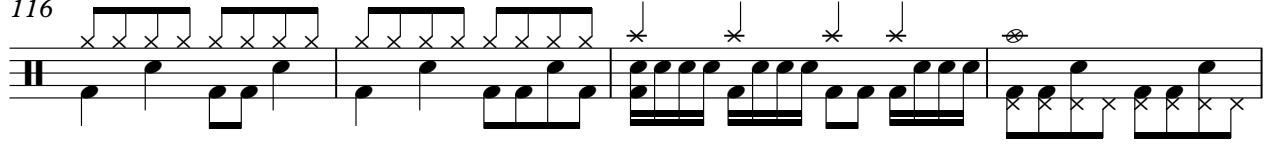

120

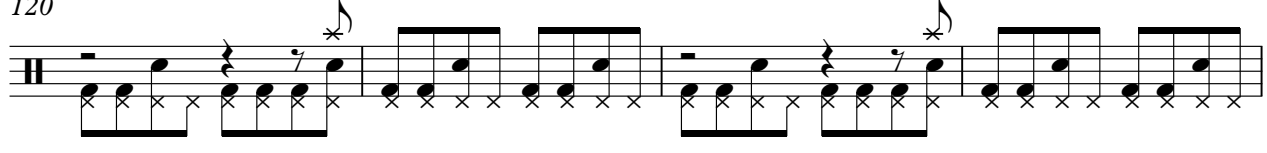

V.S.

Drums

124

128

132

136

140

144

149

152

Bloc Party - Helicopter

Guitar 1

♩ = 170,000092

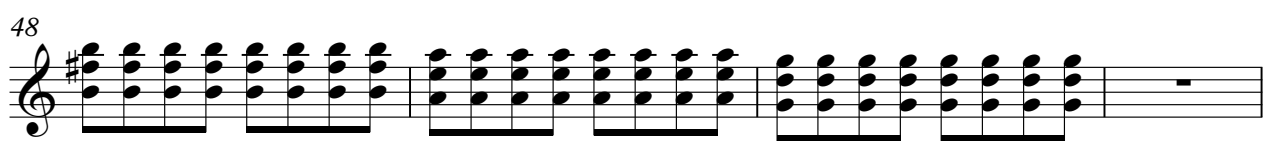
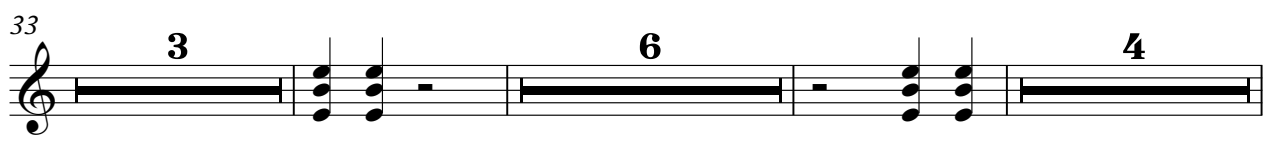
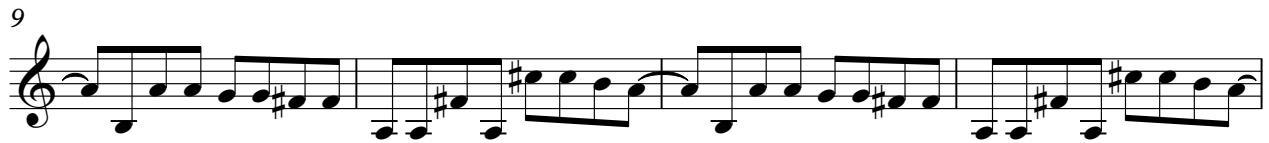

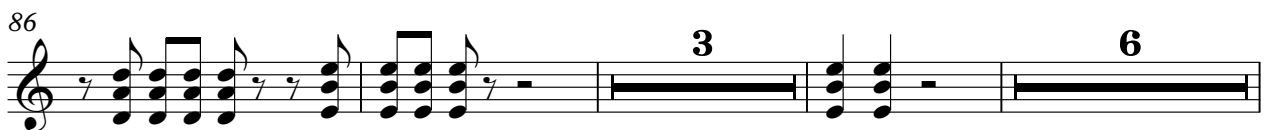
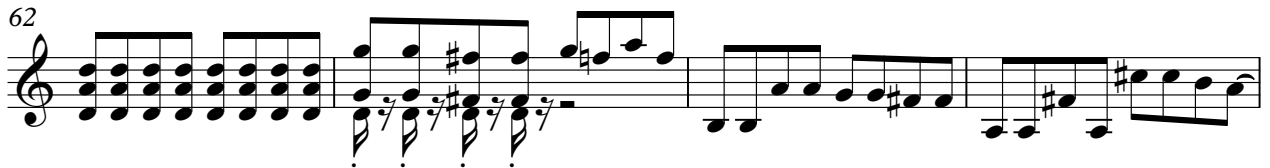
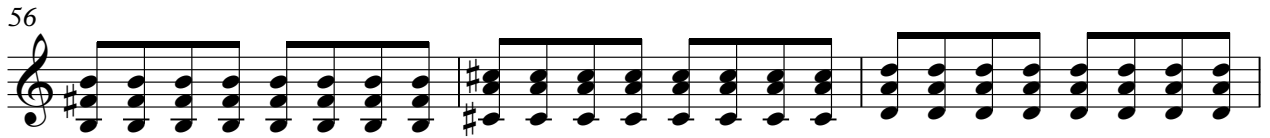
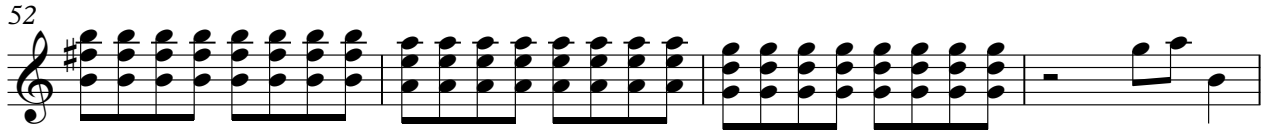

98

105

109

113

116

119

121

123

125

127

V.S.

129

131

133

135

137

139

141

143

146

148

150

6

Guitar 2

Bloc Party - Helicopter

♩ = 170,000092

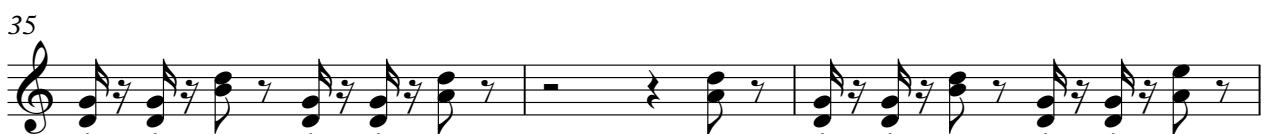
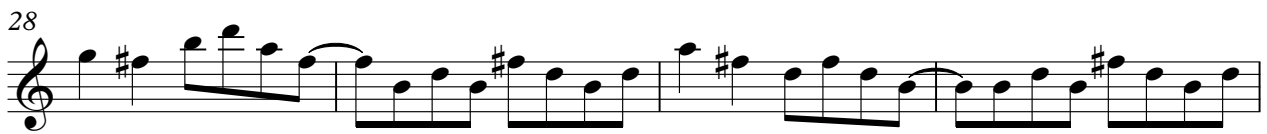

V.S.

44

47

52

57

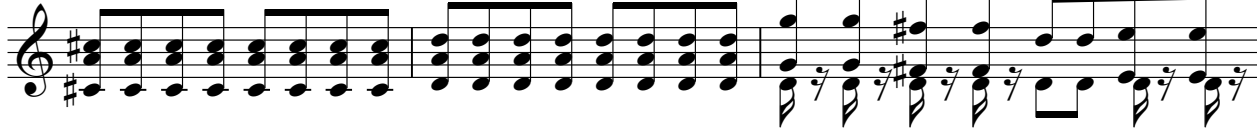

60

64

68

72

83

87

90

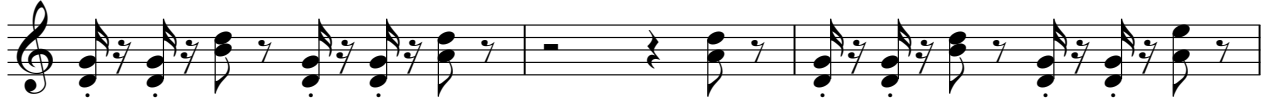

93

96

99

102

107

112

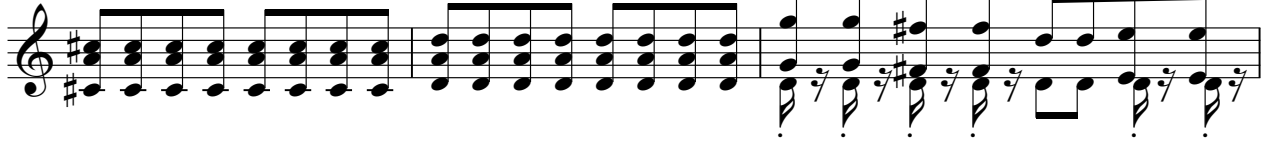

115

118

Guitar 2

123

128

133

139

145

149

Bloc Party - Helicopter

(Guitar 3)

♩ = 170,000092

60 53

116

12

131

6 6 6 6

132

6 6 6 6

133

6 6 6 6

134

6 6 6 6

135

21

Bloc Party - Helicopter

Bass

♩ = 170,000092

8

12

16

20

24

28

32

36

40

44

V.S.

48

52

56

60

64

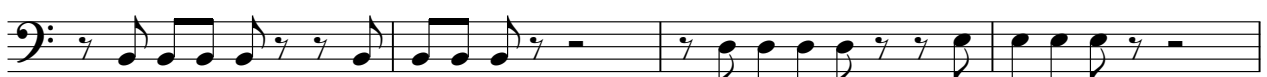

68

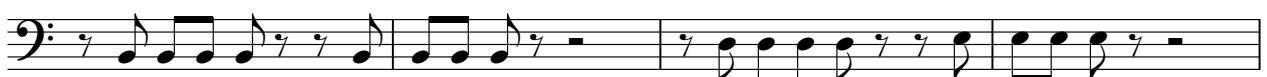

72

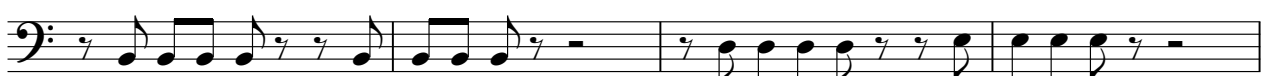

76

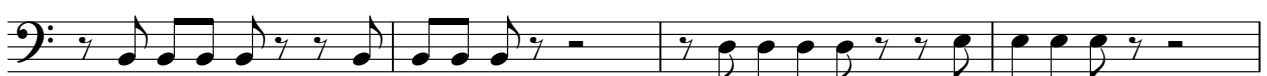

80

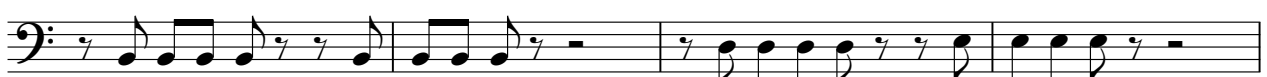

84

88

92

96

100

104

108

112

116

120

124

V.S.

128

132

136

140

144

148

151

