

# Bloodhound gang - No Hard Feelings

♩ = 105,000107

3

5

7

9

11

13

15

17

19

DrumZ

Synth1

Bass

21

DrumZ

Synth1

Bass

23

DrumZ

Synth1

Bass

25

DrumZ

Guitar1

Synth1

Bass

27

DrumZ  
Guitar1  
Synth1  
Bass

29

DrumZ  
Guitar1  
Synth1  
Bass

31

DrumZ  
Guitar1  
Synth1  
Bass

33

DrumZ

Orchestra

Synth1

Bass

Synth2

35

DrumZ

Orchestra

Synth1

Bass

Synth2

37

DrumZ

Orchestra

Synth1

Bass

Synth2

39

DrumZ

Guitar1

Orchestra

Synth1

Bass

Synth2

41

DrumZ  
Guitar1  
Vocals

44

DrumZ  
Guitar1  
Vocals  
Bass

47

DrumZ  
Guitar1  
Vocals  
Bass

50

DrumZ  
Guitar1  
Vocals  
Bass

53

DrumZ  
Guitar1  
Vocals  
Bass

56

DrumZ

Guitar1

Vocals

Synth1

Bass

58

DrumZ

Vocals

Synth1

Bass

60

62

64

DrumZ  
Orchestra  
Vocals  
Synth1  
Bass  
Synth2

66

DrumZ  
Orchestra  
Synth1  
Bass  
Synth2

68

DrumZ

Orchestra

Synth1

Bass

Synth2

3

70

DrumZ

Orchestra

Synth1

Bass

Synth2

3

72

DrumZ

Guitar1

Orchestra

Vocals

Synth1

Bass

Synth2

74

DrumZ

Guitar1

Vocals

77

DrumZ  
Guitar1  
Vocals  
Bass

80

DrumZ  
Guitar1  
Vocals  
Bass

83

DrumZ  
Guitar1  
Vocals  
Bass

86

DrumZ

Guitar1

Vocals

Bass

89

DrumZ

Vocals

Synth1

Bass

91

DrumZ

Vocals

Synth1

Bass

93

95

98

DrumZ

Guitar1

Vocals

Synth1

Bass

100

DrumZ

Guitar1

Vocals

Synth1

Bass

102

DrumZ

Guitar1

Vocals

Synth1

Bass

104

DrumZ

Guitar1

Vocals

Vocals 2

Synth1

Bass

106

DrumZ

Guitar1

Orchestra

Vocals

Vocals 2

Synth1

Bass

108

110

DrumZ

Guitar1

Orchestra

Vocals

Vocals 2

Synth1

Bass

112

DrumZ

Guitar1

Orchestra

Vocals

Vocals 2

Synth1

Bass

114

DrumZ

Guitar1

Synth1

Bass

116

DrumZ  
Guitar1  
Synth1  
Bass

118

DrumZ  
Guitar1  
Synth1  
Bass

120

DrumZ  
Guitar1  
Synth1  
Bass

122

DrumZ

Guitar1

Synth1

Bass

124

DrumZ

Guitar1

Synth1

Bass

126

DrumZ

Guitar1

Synth1

Bass

128

DrumZ

Guitar1

Synth1

Bass

130

DrumZ

Synth1

Bass

132

DrumZ

Synth1

Bass

134

DrumZ

Synth1

Bass

DrumZ

Synth1

Bass

♩ = 105,000107

4/4

4

7

10

13

16

18

20

22

24

V.S.

## DrumZ

49

52

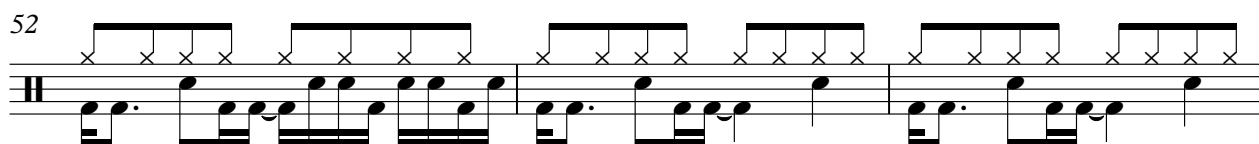

55

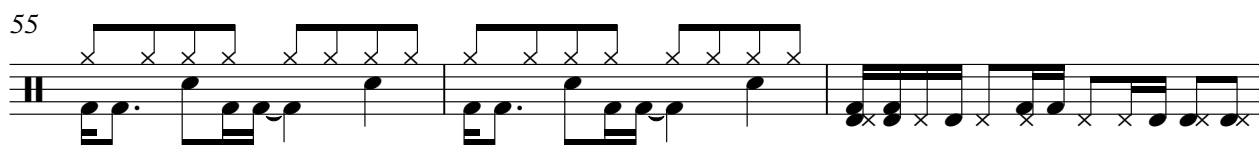

58

61

64

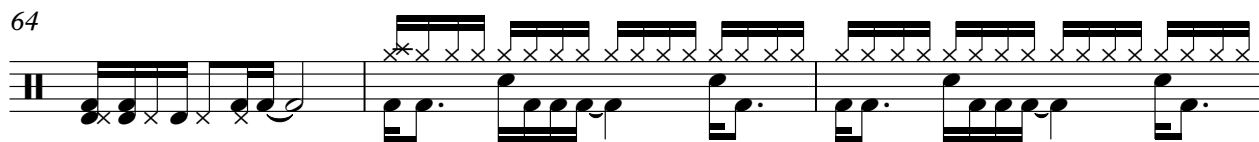

67

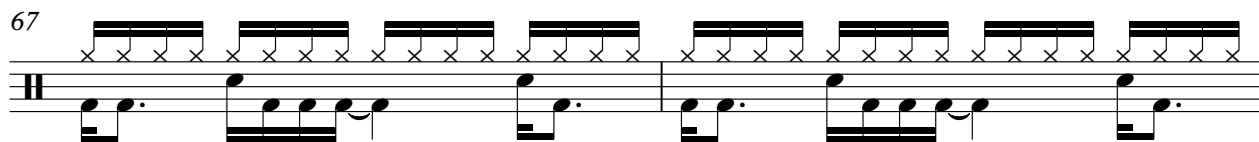

69

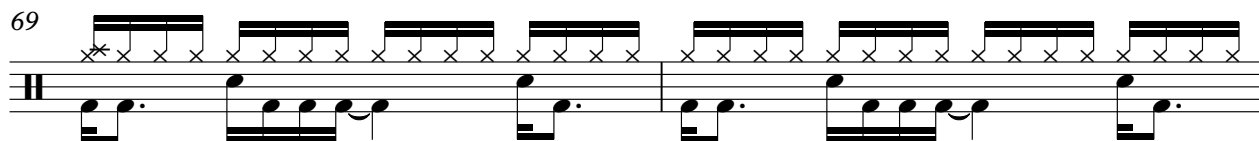

71

74

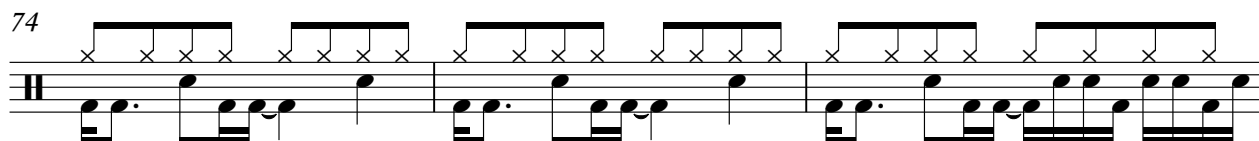

V.S.

77

78

79

80

81

82

83

84

85

86

87

88

89

90

91

92

93

94

95

96

97

98

99

100

100

101

102

102

103

104

104

106

108

110

112

114

116

118

120

122

DrumZ

124

126

128

130

133

135

Guitar1

Bloodhound gang - No Hard Feelings

♩ = 105,000107

24

27

31

7

41

45

49

53

56

15

72

76

80

84

88

100

104

108

112

116

120

124

127

Vocals

Bloodhound gang - No Hard Feelings

♩ = 105,000107

7

11

15

24

42

46

50

54

58

62

8

106

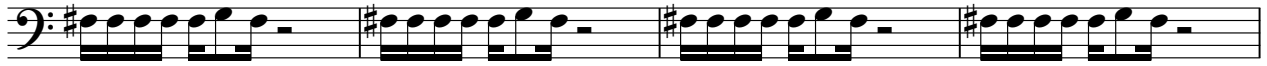

110

113

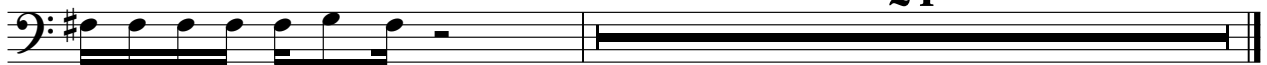

24

♩ = 105,000107

**104**

108

112

**24**

# Bloodhound gang - No Hard Feelings

Synth1

♩ = 105,000107

8

11

15

18

21

24

27

30

V.S.

2

Synth1

33

3 3 3

38

16 16

3

57

61

65

3 3 3

70

16 16

3

89

93

98

101

104

107

110

113

117

V.S.

122

127

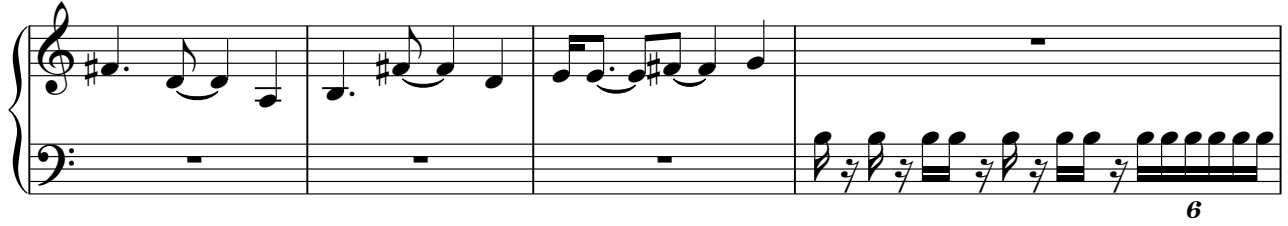

131

133

135

# Bloodhound gang - No Hard Feelings

Bass

♩ = 105,000107

4

7

10

13

16

19

22

25

28

V.S.

31

34

38

45

49

53

57

60

63

67

71

78

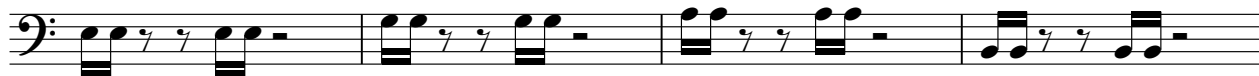

82

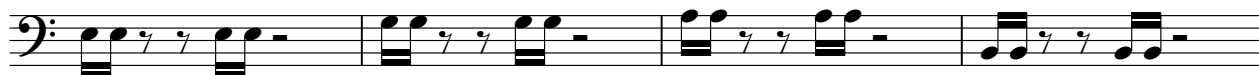

86

90

93

95

98

101

104

107

110

113

116

119

122

125

128

131

134

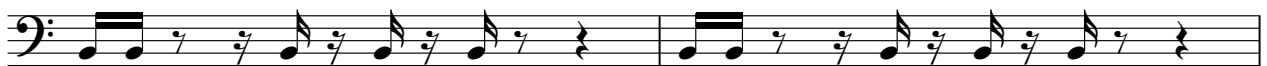

136

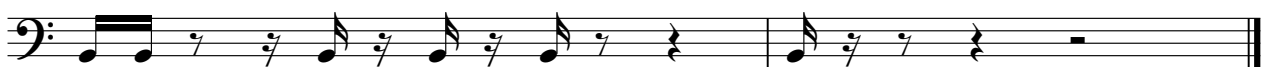

Synth2

# Bloodhound gang - No Hard Feelings

♩ = 105,000107

32

35

38

41

24

67

70

72

65