

Bad Religion - Automatic Man

♩ = 158,000351

Guitar 1/2 - Brett Gurewitz/Greg Hetson

Guitar 1/2 - Brett Gurewitz/Greg Hetson

2

Guitar 1/2 - Brett Gurewitz/Greg Hetson

3

Drums - Pete Finestone

4

Guitar 1/2 - Brett Gurewitz/Greg Hetson

Vocals - Greg Graffin

Drums - Pete Finestone

5

Guitar 1/2 - Brett Gurewitz/Greg Hetson

Bass - Jay Bentley

Vocals - Greg Graffin

6

Drums - Pete Finestone

Guitar 1/2 - Brett Gurewitz/Greg Hetson

Bass - Jay Bentley

Vocals - Greg Graffin

7

Drums - Pete Finestone

Guitar 1/2 - Brett Gurewitz/Greg Hetson

Bass - Jay Bentley

Vocals - Greg Graffin

8

Drums - Pete Finestone

Guitar 1/2 - Brett Gurewitz/Greg Hetson

Bass - Jay Bentley

Vocals - Greg Graffin

9

Drums - Pete Finestone

Guitar 1/2 - Brett Gurewitz/Greg Hetson

Bass - Jay Bentley

10

Drums - Pete Finestone

Guitar 1/2 - Brett Gurewitz/Greg Hetson

Bass - Jay Bentley

Vocals - Greg Graffin

11

Drums - Pete Finestone

Guitar 1/2 - Brett Gurewitz/Greg Hetson

Bass - Jay Bentley

Vocals - Greg Graffin

12

Drums - Pete Finestone

Guitar 1/2 - Brett Gurewitz/Greg Hetson

Bass - Jay Bentley

Vocals - Greg Graffin

13

Drums - Pete Finestone

Guitar 1/2 - Brett Gurewitz/Greg Hetson

Bass - Jay Bentley

Vocals - Greg Graffin

14

Drums - Pete Finestone

Guitar 1/2 - Brett Gurewitz/Greg Hetson

Bass - Jay Bentley

Vocals - Greg Graffin

15

Drums - Pete Finestone

Guitar 1/2 - Brett Gurewitz/Greg Hetson

Bass - Jay Bentley

Vocals - Greg Graffin

16

Drums - Pete Finestone

Guitar 1/2 - Brett Gurewitz/Greg Hetson

Bass - Jay Bentley

17

Drums - Pete Finestone

Guitar 1/2 - Brett Gurewitz/Greg Hetson

Bass - Jay Bentley

18

Drums - Pete Finestone

Guitar 1/2 - Brett Gurewitz/Greg Hetson

Bass - Jay Bentley

19

Drums - Pete Finestone

Guitar 1/2 - Brett Gurewitz/Greg Hetson

Bass - Jay Bentley

20

Drums - Pete Finestone

Guitar 1/2 - Brett Gurewitz/Greg Hetson

Bass - Jay Bentley

Vocals - Greg Graffin

21

Drums - Pete Finestone

Guitar 1/2 - Brett Gurewitz/Greg Hetson

Bass - Jay Bentley

Vocals - Greg Graffin

Detailed description of the musical score for measures 21-22. The score is written for four instruments: Drums, Guitar 1/2, Bass, and Vocals. Measure 21 is marked with a double bar line and a star symbol above the drum staff. The drum part consists of a series of eighth notes with 'x' marks above them, indicating a specific drum sound. The guitar and bass parts feature a complex rhythmic pattern with many beamed notes, including some with accidentals. The vocal part has a single note followed by a rest. Measure 22 continues the drum pattern and the guitar and bass parts. The vocal part has a single note followed by a rest.

22

Drums - Pete Finestone

Guitar 1/2 - Brett Gurewitz/Greg Hetson

Bass - Jay Bentley

Vocals - Greg Graffin

Detailed description of the musical score for measures 22-23. The score is written for four instruments: Drums, Guitar 1/2, Bass, and Vocals. Measure 22 is marked with a double bar line and a star symbol above the drum staff. The drum part consists of a series of eighth notes with 'x' marks above them, indicating a specific drum sound. The guitar and bass parts feature a complex rhythmic pattern with many beamed notes, including some with accidentals. The vocal part has a single note followed by a rest. Measure 23 continues the drum pattern and the guitar and bass parts. The vocal part has a single note followed by a rest.

23

Oozin' ahs - Mr. Brett/Jay

Drums - Pete Finestone

Guitar 1/2 - Brett Gurewitz/Greg Hetson

Bass - Jay Bentley

Vocals - Greg Graffin

24

Oozin' ahs - Mr. Brett/Jay

Drums - Pete Finestone

Guitar 1/2 - Brett Gurewitz/Greg Hetson

Bass - Jay Bentley

Vocals - Greg Graffin

25

Oozin' ahs - Mr. Brett/Jay

Drums - Pete Finestone

Guitar 1/2 - Brett Gurewitz/Greg Hetson

Bass - Jay Bentley

Vocals - Greg Graffin

26

Oozin' ahs - Mr. Brett/Jay

Drums - Pete Finestone

Guitar 1/2 - Brett Gurewitz/Greg Hetson

Bass - Jay Bentley

Vocals - Greg Graffin

27

Oozin' ahs - Mr. Brett/Jay

Drums - Pete Finestone

Guitar 1/2 - Brett Gurewitz/Greg Hetson

Bass - Jay Bentley

Vocals - Greg Graffin

28

Drums - Pete Finestone

Guitar 1/2 - Brett Gurewitz/Greg Hetson

Bass - Jay Bentley

29

Drums - Pete Finestone

Guitar 1/2 - Brett Gurewitz/Greg Hetson

Bass - Jay Bentley

30

Drums - Pete Finestone

Guitar 1/2 - Brett Gurewitz/Greg Hetson

Bass - Jay Bentley

Vocals - Greg Graffin

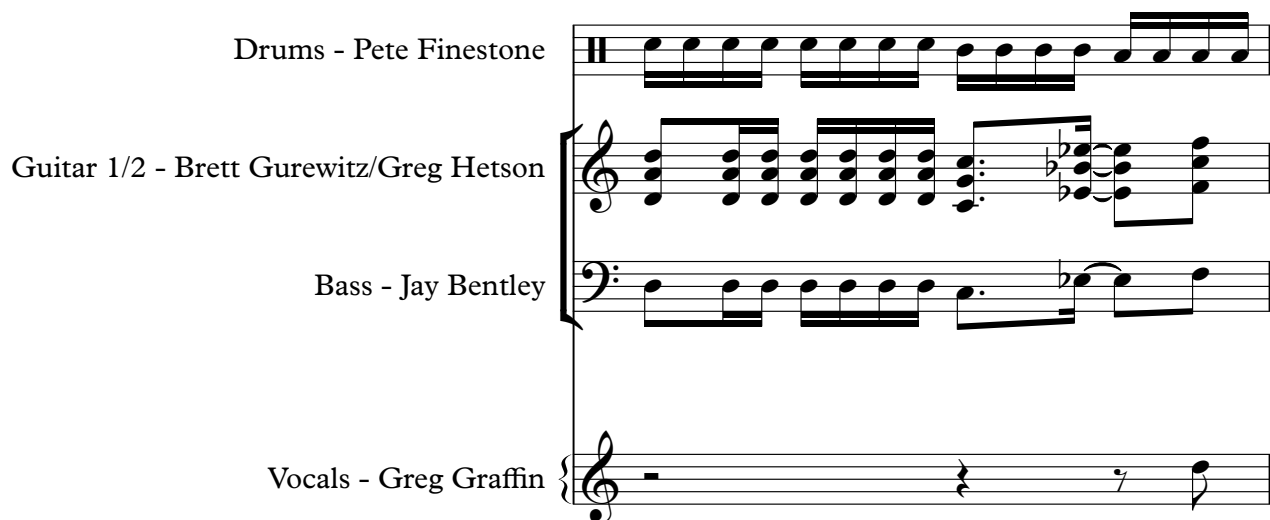

31

Drums - Pete Finestone

Guitar 1/2 - Brett Gurewitz/Greg Hetson

Bass - Jay Bentley

Vocals - Greg Graffin

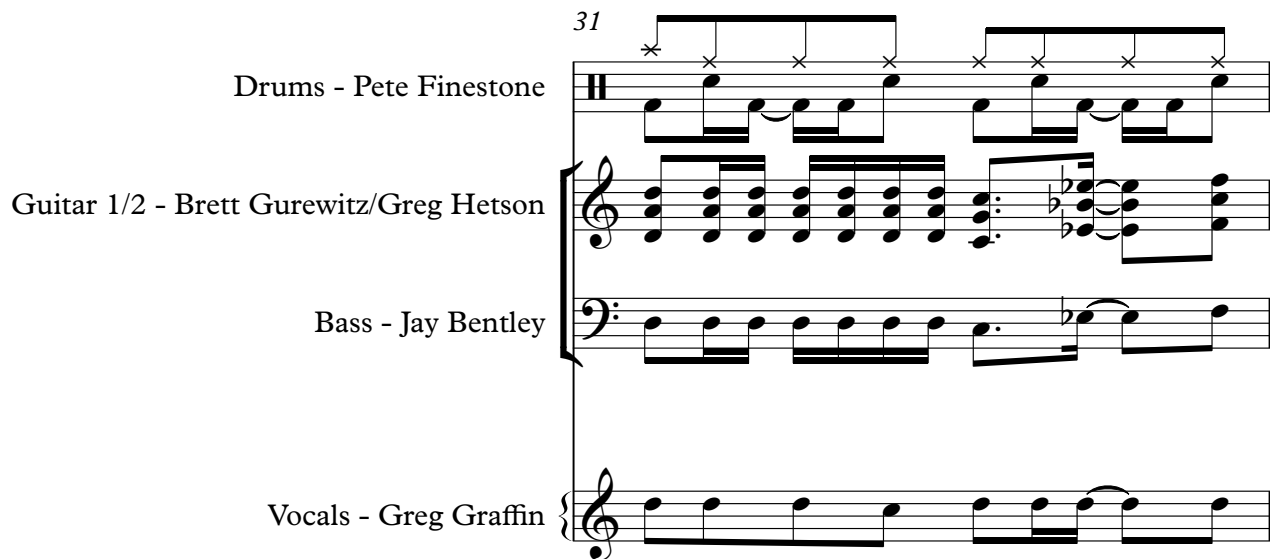

32

Drums - Pete Finestone

Guitar 1/2 - Brett Gurewitz/Greg Hetson

Bass - Jay Bentley

Vocals - Greg Graffin

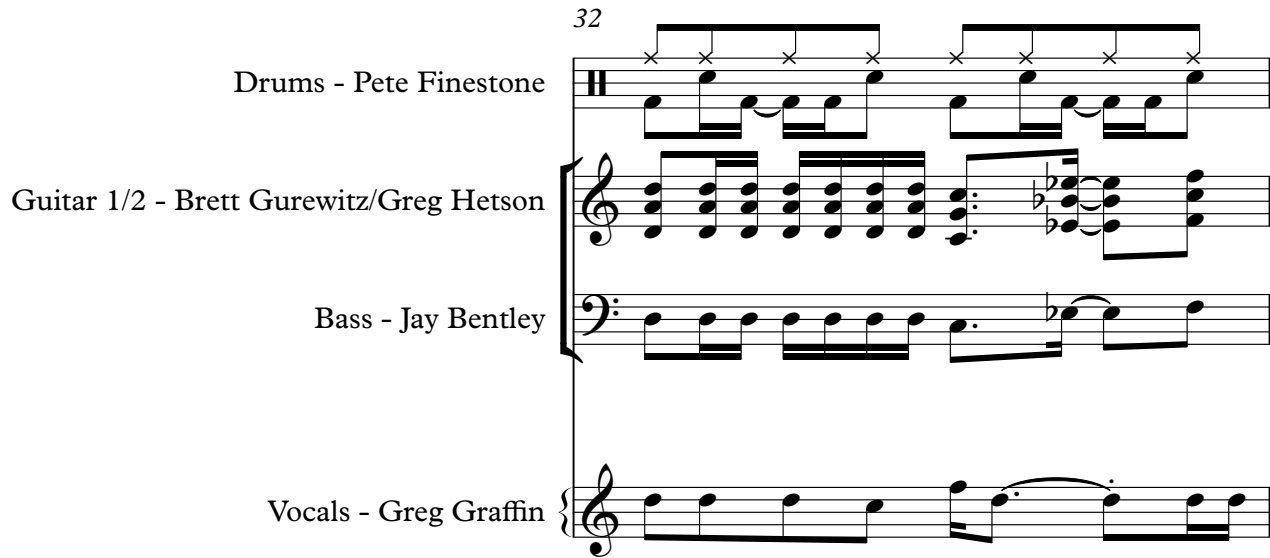

33

Drums - Pete Finestone

Guitar 1/2 - Brett Gurewitz/Greg Hetson

Bass - Jay Bentley

Vocals - Greg Graffin

34

Drums - Pete Finestone

Guitar 1/2 - Brett Gurewitz/Greg Hetson

Bass - Jay Bentley

Vocals - Greg Graffin

35

Drums - Pete Finestone

Guitar 1/2 - Brett Gurewitz/Greg Hetson

Bass - Jay Bentley

Vocals - Greg Graffin

36

Drums - Pete Finestone

Guitar 1/2 - Brett Gurewitz/Greg Hetson

Bass - Jay Bentley

Vocals - Greg Graffin

37

Drums - Pete Finestone

Guitar 1/2 - Brett Gurewitz/Greg Hetson

Bass - Jay Bentley

Vocals - Greg Graffin

38

Drums - Pete Finestone

Guitar 1/2 - Brett Gurewitz/Greg Hetson

Bass - Jay Bentley

Vocals - Greg Graffin

39

Drums - Pete Finestone

Guitar 1/2 - Brett Gurewitz/Greg Hetson

Bass - Jay Bentley

Vocals - Greg Graffin

40

Drums - Pete Finestone

Guitar 1/2 - Brett Gurewitz/Greg Hetson

Bass - Jay Bentley

Vocals - Greg Graffin

41

Drums - Pete Finestone

Guitar 1/2 - Brett Gurewitz/Greg Hetson

Bass - Jay Bentley

Vocals - Greg Graffin

42

Drums - Pete Finestone

Guitar 1/2 - Brett Gurewitz/Greg Hetson

Bass - Jay Bentley

Vocals - Greg Graffin

43

Drums - Pete Finestone

Guitar 1/2 - Brett Gurewitz/Greg Hetson

Bass - Jay Bentley

Vocals - Greg Graffin

44

Drums - Pete Finestone

Guitar 1/2 - Brett Gurewitz/Greg Hetson

Bass - Jay Bentley

Vocals - Greg Graffin

45

Drums - Pete Finestone

Guitar 1/2 - Brett Gurewitz/Greg Hetson

Bass - Jay Bentley

46

Drums - Pete Finestone

Guitar 1/2 - Brett Gurewitz/Greg Hetson

Bass - Jay Bentley

47

Drums - Pete Finestone

Guitar 1/2 - Brett Gurewitz/Greg Hetson

Bass - Jay Bentley

Vocals - Greg Graffin

48

Drums - Pete Finestone

Guitar 1/2 - Brett Gurewitz/Greg Hetson

Bass - Jay Bentley

Vocals - Greg Graffin

49

Drums - Pete Finestone

Guitar 1/2 - Brett Gurewitz/Greg Hetson

Bass - Jay Bentley

Vocals - Greg Graffin

50

Drums - Pete Finestone

Guitar 1/2 - Brett Gurewitz/Greg Hetson

Bass - Jay Bentley

Vocals - Greg Graffin

51

Drums - Pete Finestone

Guitar 1/2 - Brett Gurewitz/Greg Hetson

Bass - Jay Bentley

Vocals - Greg Graffin

52

Drums - Pete Finestone

Guitar 1/2 - Brett Gurewitz/Greg Hetson

Bass - Jay Bentley

Vocals - Greg Graffin

53

Drums - Pete Finestone

Guitar 1/2 - Brett Gurewitz/Greg Hetson

Bass - Jay Bentley

Vocals - Greg Graffin

54

Drums - Pete Finestone

Guitar 1/2 - Brett Gurewitz/Greg Hetson

Bass - Jay Bentley

Vocals - Greg Graffin

55

Drums - Pete Finestone

Guitar 1/2 - Brett Gurewitz/Greg Hetson

Bass - Jay Bentley

Vocals - Greg Graffin

56

Drums - Pete Finestone

Guitar 1/2 - Brett Gurewitz/Greg Hetson

Bass - Jay Bentley

Vocals - Greg Graffin

57

Drums - Pete Finestone

Guitar 1/2 - Brett Gurewitz/Greg Hetson

Bass - Jay Bentley

Vocals - Greg Graffin

58

Drums - Pete Finestone

Guitar 1/2 - Brett Gurewitz/Greg Hetson

Bass - Jay Bentley

Vocals - Greg Graffin

60

Guitar 1/2 - Brett Gurewitz/Greg Hetson

Bass - Jay Bentley

Vocals - Greg Graffin

63

Oozin' ahs - Mr. Brett/Jay

Drums - Pete Finestone

Guitar 1/2 - Brett Gurewitz/Greg Hetson

Bass - Jay Bentley

Vocals - Greg Graffin

64

Oozin' ahs - Mr. Brett/Jay

Drums - Pete Finestone

Guitar 1/2 - Brett Gurewitz/Greg Hetson

Bass - Jay Bentley

Vocals - Greg Graffin

65

Oozin' ahs - Mr. Brett/Jay

Drums - Pete Finestone

Guitar 1/2 - Brett Gurewitz/Greg Hetson

Bass - Jay Bentley

Vocals - Greg Graffin

♩ = 158,000351

22

27

35

♩ = 158,000351

3

6

9

12

15

18

21

24

27

30

V.S.

33

36

39

42

45

48

51

54

57

63

3

Drums - Pete Finestone

65

Bad Religion - Automatic Man
Guitar 1/2 - Brett Gurewitz/Greg Hetson

♩ = 158,000351

4

7

10

13

16

19

22

25

28

V.S.

31

34

37

40

43

46

49

52

55

58

63

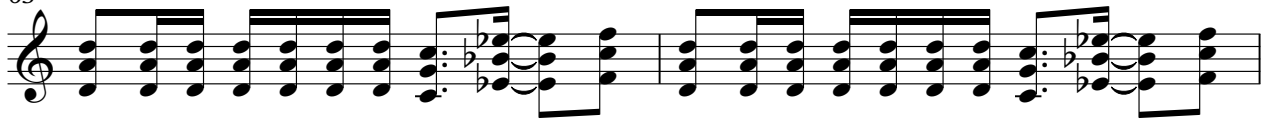

65

♩ = 158,000351

47

51

55

60

