

Aerosmith - The other side

00:00:00:00
1.1,00
Intro

♩ = 127,000252

Tyler

Bateria

Guitarr

1 Guitarr

Bass

E
B
G
A
B
A
A

5

Tyler

Bateria

Guitarr

Bass

Brass

Gup Music

00:00:15:02
9.1.00
1er. Estrofa

2

9

Tyler

Batería

Guitarr

1 Guitarr

Bass

Brass

13

Tyler

Batería

Guitarr

1 Guitarr

Bass

17

Tyler

Bateria

Guitarr

1 Guitarr

Bass

Brass

20

Tyler

Bateria

Guitarr

1 Guitarr

Bass

Brass

23

Tyler

Bateria

Guitarr

1 Guitarr

Bass

Brass

T
A
B

0 0 2 3 0 0 2 3 3 0 2 3 3 3 3 0 0 2 4 3

26

Tyler

Bateria

Guitarr

1 Guitarr

Bass

Brass

T
A
B

4 4 2 3 2 4 2 0 0 2 0 0 2 3 3 0 2 3 3 3 3

29

Tyler

Bateria

Guitarr

1 Guitarr

Bass

Brass

00:01:00:11
33.1,00
2da. Estrofa

33

Tyler

Bateria

Guitarr

1 Guitarr

Bass

Brass

37

Tyler

Bateria

Guitarr

1 Guitarr

T	2	2	1 1	1 1	2 2	2 2
A						
B	0	0 0 0	3	3 3	0 0 0	0

Bass

Brass

00:01:15:14
41.1,00
2do. Estribillo

41

Sax1

Sax2

Tyler

Bateria

Guitarr

1 Guitarr

T		2	3	2	3	0	0	0	0	2
A										
B		4	2	4	2	0	2	3	3	2

Bass

Brass

44

Sax1

Sax2

Tyler

Bateria

Guitarr

1 Guitarr

Bass

Brass

47

Sax1

Sax2

Tyler

Bateria

Guitarr

1 Guitarr

Bass

Brass

T	0	0	0	0	2	3	3	0	2	3	3	3	3	0	0	2	3
A																	
B		2	3	3	2									0	0	4	2

50

Sax1

Sax2

Tyler

Bateria

Guitarr

1 Guitarr

Bass

Brass

53

Sax1

Sax2

Tyler

Bateria

Guitarr

1 Guitarr

Bass

Brass

T
A
B

0 0 4 2 3 2 | 4 4 2 2 4 2 3 2 0 | 0 0 2 0 0 2 | 3 3 2 3 3 3

00:01:45:19
57.1,00
3ra. Estrofa

57

Tyler

Bateria

Guitarr

Bass

61

Tyler

Bateria

Guitarr

Bass

Brass

00:02:00:22
65.1,00
Solo

64

Tyler

Bateria

Guitarr

1 Guitarr

Bass

Brass

Piano

0 0 0 0 0 0 0 0 0 0 0 0 0 0 3 5 7 3 2 0

T 0 0 0 0 0 0 0 0 0 0 0 0 0 0 3 5 7 3 2 0

A 2

B 3 0

12

67

Bateria

Guitarr

1 Guitarr
T
A
B

Bass

Piano

70

Bateria

Guitarr

1 Guitarr
T
A
B

Bass

Piano

73

Bateria

Guitarr

1 Guitarr
T
A
B

Bass

Piano

76

Batería

Guitarr

1 Guitarr

Bass

Piano

12 7 12 10 7 8 5 3 2 0 3 24 20 10 22 19 17 19 24 19 22

T A B

00:02:31:04
81.1,00
Estribillo

79

Tyler

Batería

Guitarr

1 Guitarr

Bass

Brass

Piano

24 24 22 19 15 12 15 17 19 19 17 15 12 22 20 23 22 8 5 0 9 7 8 9 2 2 3 2

T A B

82

Tyler

Bateria

Guitarr

1 Guitarr

Bass

Brass

85

Tyler

Bateria

Guitarr

1 Guitarr

Bass

Brass

88

Tyler

Bateria

Guitarr

1 Guitarr

Bass

Brass

91

Tyler

Bateria

Guitarr

1 Guitarr

Bass

Brass

94

Tyler

Bateria

Guitarr

1 Guitarr

Bass

Tecla2

Brass

T
A
B

4	2	3	2	3	0	0	0	0	0	2	0	2
5	4	2	4	0	2	3	3	2	3	3	3	3
											0	5

98

Tyler

Bateria

Guitarr

1 Guitarr

Bass

Tecla2

Brass

T
A
B

2	0	2	2	1	1	1	1	2	2	2	2	2	0	2
0	0	0	0	3	3	3	3	0	0	0	0	0	0	5
			5											0

102

Tyler

Bateria

Guitarr

1 Guitarr

Bass

Tecla2

Brass

T									
A	2	0	2	2	1	1	1	1	2
B	0	0	0	5	0	0	3	3	3
									0

105

Tyler

Bateria

Guitarr

1 Guitarr

Bass

Tecla2

Brass

T									
A	2	0	2	2	2	0	2	2	1
B	0	5	0	0	0	0	5	0	3
									3

109

Tyler

Bateria

Guitarr

1 Guitarr

T	2	0	2	2	0	2	2	1	1	1	1
A											
B	0	5	0	0	0	0	5	0	0	3	3

Bass

Tecla2

Brass

112

Tyler

Bateria

Guitarr

1 Guitarr

T	2	2	2	2	3	3
A						
B	0	0	0	0		

Bass

Tecla2

Brass

Piano

Sax1

Aerosmith - The other side

♩ = 127,000252

40

45

2

51

2

55

58

Gup Music

Aerosmith - The other side

Sax2

$\text{♩} = 127,000252$

40

45

2

51

2

55

58

Gup Music

Aerosmith - The other side

Tyler

♩ = 127,000252

7

12

17

21

26

30

34

38

43

Gup Music

V.S.

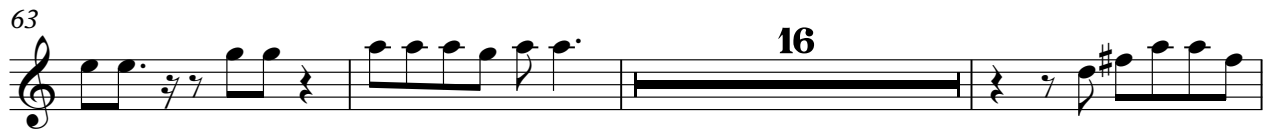
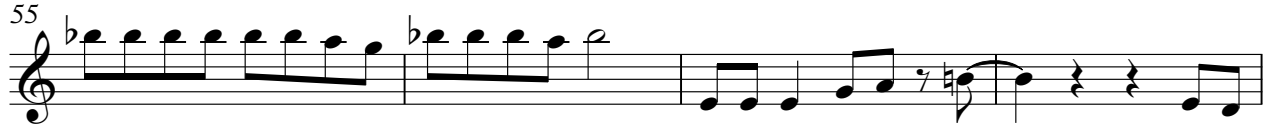

102

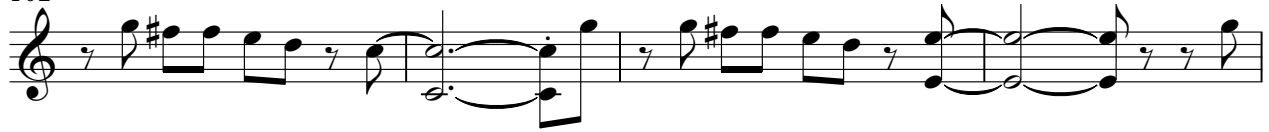

106

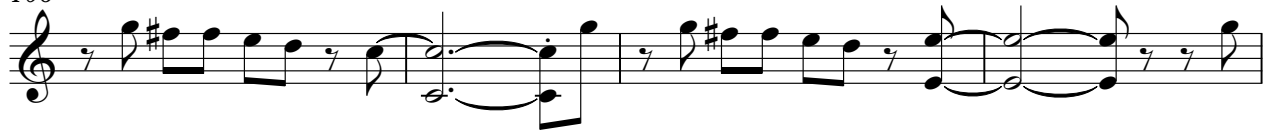

110

Aerosmith - The other side

Batería

♩ = 127,000252

Gup Music

V.S.

Batería

46

50

54

58

63

67

71

75

79

83

Batería

87

91

95

99

103

107

111

Aerosmith - The other side

Guitarr

♩ = 127,000252

5

9

14

18

22

26

30

34

39

Gup Music

V.S.

86

90

94

98

103

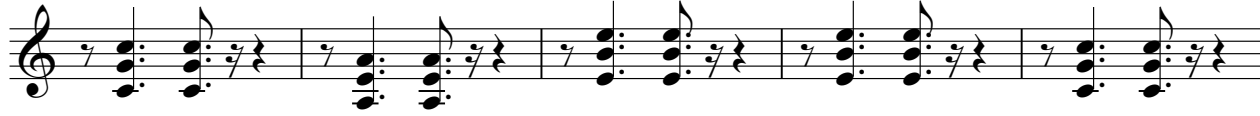

108

111

Aerosmith - The other side

1 Guitarr

♩ = 127,000252
8

E				1 1 1 1	
T					2 2 2 2
A	[Barred Chord]			3 3 3	0 0 0 0
B		2	2		
E		0	0 0 0 0		
A					

13

			1 1 1 1		
T				2 2 2 2	3
A	2	2			2 2
B	0	0 0 0 0	3 3 3	0 0 0 0	0 4

18

T		3	3		
A	4 4	2 2	4 0	0 0 2 0 0 2	3 3 2 3 3 3 3
B	5				

22

T		3	3		
A	4 4	2 2	4 0	0 0 2 0 0 2	3 3 2 3 3 3 3
B	5				

26

T		3	3		
A	4 4	2 2	4 0	0 0 2 0 0 2	3 3 2 3 3 3 3
B	5				

30

T		3	3		
A	4 4	2 2	4 0	0 0 2 0 0 2	3 3 2 3 3 3 3
B	5				

35

T	1 1 1 1				1 1 1 1
A		2 2 2 2		2	2
B	3 3 3 3	0 0 0 0	0	0	0 0 0 0

40

T			3		
A	2 2 2 2		4 2 2 2 0	0 0 2 0 0 2	
B	0 0 0 0		5		

44

T			3		
A	0 2		4 2 2 2 0	0 0 2 0 0 2	
B	3 3	3 3 3 3	5		

48

T			3		
A	0 2		4 2 2 2 0	0 0 2 0 0 2	
B	3 3	3 3 3 3	5		

Gup Music

V.S.

T	0		3		3		3		
A	3 3	2	3 3 3 3	0	0 0 4	4 4	2 2 4 0 0	0	0 0 0 2
B						5			3 3 2

56

7

T	0							0 0 0 0 0 0 0	0 0
A	3 3	2	3 3 3 3	[Barred Area]				2 2 2 2 2 2 2	0 2 2 2
B									3 0

66

T	0 0 0 0 3	5 7 3	2 0	12 12	12 7 7	12 12 7 5	3 0	3 5 3 0 3 3 0	3 0	2 0
A	2 2 2 2									
B										

69

T	0		3 3 5 3 5	10 3	5 7 5 3 0 0 0	15 15 14 10 5	15 15 14 10 5
A	0	0	2 2				
B							

72

T	7 10 15 10 19	19				0			0
A		16 16	2 2 2 2 2	0 2 3	2 2 2	2 2 2 2 2	0 2 3	2 2	2 2
B			0 0 0 0 0 3 0	1 0		0 0 0 0 0 3 0	1 0		

75

T	0 3 15 14 12 10 7	7 10	12 7 12 10 7	5 3 2 0	24 20 10 22	19 17 19 24	19 22
A				3	21		
B							

79

T	24 24 22 19 15 12 15 17 19 19 17 15 12	22 20 23 22	8 5 0					3
A		9 7 8 9						2 2
B			2					0 4

82

T		3	3					3
A	4 4	2 2 4 0 2 0	0 0 2 0 0 2	3 3	2 3 3 3 3	0	0 0 4	2 2
B	5			3 3				

86

T		3	3					3
A	4 4	2 2 4 0 2 0	0 0 2 0 0 2	3 3	2 3 3 3 3	0	0 0 4	2 2
B	5			3 3				

90

T		3	3					3
A	4 4	2 2 4 0 2 0	0 0 2 0 0 2	3 3	2 3 3 3 3	0	0 0 4	2 2
B	5			3 3				

T		3	3											
A	4	2	2	2	0	0	0	0	2	3	2	3	3	2
B	5	4	4	0	0	2	3	3	2	3	3	3	3	0

98

T		1	1	1	1									
A	2	0	2	2	3	3	3	2	2	2	0	2	2	2
B	0	0	0	5	0	0	0	0	0	0	5	0	0	0

103

T	1	1	1	1										1	1	1	1
A	3	3	3	3	2	2	2	2	2	0	2	2	0	2	2	2	2
B	0	0	0	0	0	0	0	0	0	5	0	0	0	0	0	0	0

108

T	2	2	2	2													
A	0	0	0	0	2	0	2	2	0	2	2	0	2	2			
B	0	0	0	0	0	5	0	0	0	0	0	0	0	0	5	0	0

111

T	1	1	1	1	2	2	2	2	0	0	3	3	0	0			
A	3	3	3	3	0	0	0	0									
B																	

Aerosmith - The other side

Bass

♩ = 127,000252

3

7

12

17

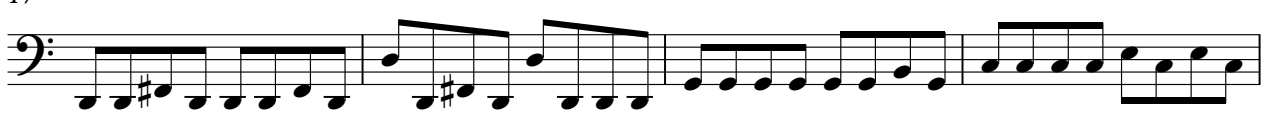

21

25

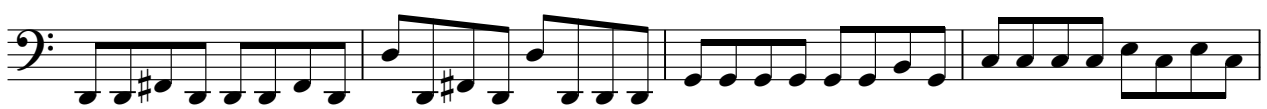

29

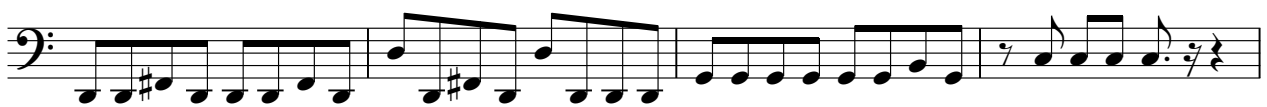

33

38

43

Gup Music

V.S.

47

51

55

61

65

70

75

81

85

89

93

97

102

107

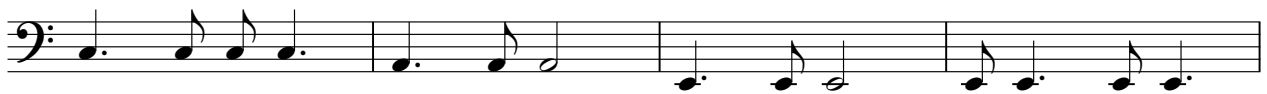

111

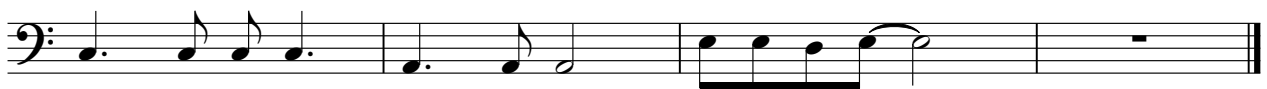

Tecla2

Aerosmith - The other side

♩ = 127,000252

96

102

108

2

Gup Music

Aerosmith - The other side

Brass

♩ = 127,000252

4

9

7

21

28

34

40

46

52

57

5

64

15

GuitarMusic

Brass

81

88

94

103

110

112

Piano

Aerosmith - The other side

♩ = 127,000252

64

67

71

75

79

81

32

Gup Music