

# Foo Fighters - D.O.A.

0.0"  
1.1,00  
Intro

♩ = 145,999969

Percussion

Electric Guitar

Electric Guitar

Electric Bass

8.2"  
6.1,00  
Verse 1

4

Perc.

E. Gtr.

7

Perc.

E. Gtr.

10

Perc.

E. Gtr.

13

Perc.

E. Gtr.

E. Bass

15

Perc.

E. Gtr.

E. Bass

17

Perc.

E. Gtr.

E. Bass

19

Perc.

E. Gtr.

E. Bass

34.7"  
22.1,00  
Pre-Chorus

21

Perc. E. Gtr. E. Gtr. E. Bass

23

Perc. E. Gtr. E. Gtr. E. Bass

25

Perc. E. Gtr. E. Gtr. E. Bass

27

Perc. E. Gtr. E. Gtr. E. Bass

29

47.9"  
30.1,00  
Chorus

Perc. E. Gtr. E. Gtr. E. Bass

31

Perc. E. Gtr. E. Gtr. E. Bass

33

Perc.

E. Gtr.

E. Gtr.

E. Bass

35

Perc.

E. Gtr.

E. Gtr.

E. Bass

37

Perc.

E. Gtr.

E. Gtr.

E. Bass

39

Perc.

E. Gtr.

E. Gtr.

E. Bass

41

Perc.

E. Gtr.

E. Gtr.

E. Bass

43

Perc.

E. Gtr.

E. Gtr.

E. Bass

45

Perc. E. Gtr. E. Gtr. E. Bass

1'17.7"  
48.1,00  
Verse 2

47

Perc. E. Gtr. E. Gtr. E. Bass

50

Perc. E. Gtr. E. Bass

53

Perc. E. Gtr. E. Gtr. E. Bass

56

Perc. E. Gtr. E. Gtr. E. Bass

59

Perc. E. Gtr. E. Gtr. E. Bass

62

Perc. E. Gtr. E. Gtr. E. Bass

65

Perc. E. Gtr. E. Gtr. E. Bass

67

Perc. E. Gtr. E. Gtr. E. Bass

10

69

Perc. E. Gtr. E. Gtr. E. Bass

71

1'57.5"  
72.1,00  
Chorus

Perc. E. Gtr. E. Gtr. E. Bass

73

Perc. E. Gtr. E. Gtr. E. Bass

75

Perc.

E. Gtr.

E. Gtr.

E. Bass

77

Perc.

E. Gtr.

E. Gtr.

E. Bass

79

Perc.

E. Gtr.

E. Gtr.

E. Bass

81

Perc.

E. Gtr.

E. Gtr.

E. Bass

83

Perc.

E. Gtr.

E. Gtr.

E. Bass

85

Perc.

E. Gtr.

E. Gtr.

E. Bass

2'23.9"  
88.1,00  
Bridge

87

Perc. E. Gtr. E. Gtr. E. Bass

89

Perc. E. Gtr. E. Gtr. E. Bass

91

Perc. E. Gtr. E. Gtr. E. Bass

93

Perc.

E. Gtr.

E. Gtr.

E. Bass

95

Perc.

E. Gtr.

E. Gtr.

E. Bass

97

Perc.

E. Gtr.

E. Gtr.

E. Bass

99

Perc. E. Gtr. E. Gtr. E. Bass

101

Perc. E. Gtr. E. Gtr. E. Bass

104

Perc. E. Gtr. E. Gtr. E. Bass

106

Perc.

E. Gtr.

E. Gtr.

E. Bass

2'57.1"  
108.1,00  
Pre-Chorus

108

Perc.

E. Gtr.

E. Gtr.

E. Bass

110

Perc.

E. Gtr.

E. Gtr.

E. Bass

112

Perc. E. Gtr. E. Gtr. E. Bass

114

Perc. E. Gtr. E. Gtr. E. Bass

3'10.3"  
116.1,00  
Chorus

116

Perc. E. Gtr. E. Gtr. E. Bass

118

Perc.

E. Gtr.

E. Gtr.

E. Bass

120

Perc.

E. Gtr.

E. Gtr.

E. Bass

122

Perc.

E. Gtr.

E. Gtr.

E. Bass

124

Perc.

E. Gtr.

E. Gtr.

E. Bass

126

Perc.

E. Gtr.

E. Gtr.

E. Bass

127

Perc.

E. Gtr.

E. Gtr.

E. Bass

20

129

Perc.

E. Gtr.

E. Gtr.

E. Bass

131

Perc.

E. Gtr.

E. Gtr.

E. Bass

133

Perc.

E. Gtr.

E. Gtr.

E. Bass

135

Perc. E. Gtr. E. Gtr. E. Bass

137

Perc. E. Gtr. E. Gtr. E. Bass

139

Perc. E. Gtr. E. Gtr. E. Bass

141

Perc.

E. Gtr.

E. Gtr.

E. Bass

3'56.6"  
144.1,00  
Outro

143

Perc.

E. Gtr.

E. Gtr.

E. Bass

145

Perc.

E. Gtr.

E. Gtr.

E. Bass

147

Perc.

E. Gtr.

E. Gtr.

E. Bass

150

Perc.

E. Gtr.

E. Gtr.

E. Bass

# Foo Fighters - D.O.A.

## Percussion

♩ = 145,999969

5

9

13

16

19

22

25

28

30

V.S.

32

34

37

39

41

44

47

50

54

58

62

65

68

71

73

75

78

80

82

84

V.S.

Percussion

87

90

93

96

99

102

105

108

111

114

116

118

120

123

125

127

129

132

134

136

V.S.

6

Percussion

139

142

145

148

150

Electric Guitar

Foo Fighters - D.O.A.

♩ = 145,999969

5

9

13

17

21

25

29

33

36

V.S.

39

42

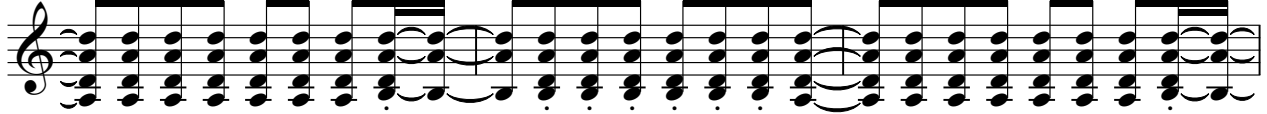

45

49

53

57

61

65

69

73

76

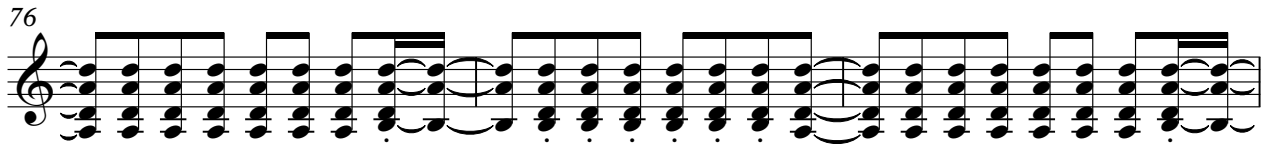

79

83

86

90

94

98

102

106

110

V.S.

113

116

120

123

127

130

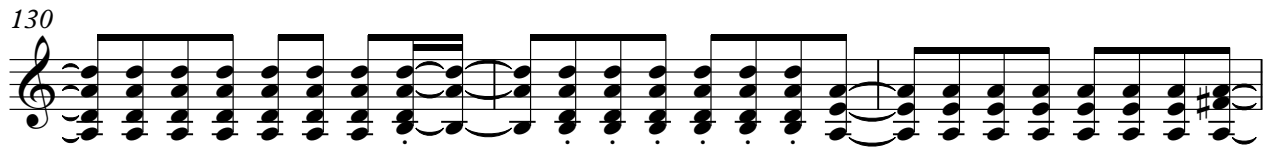

133

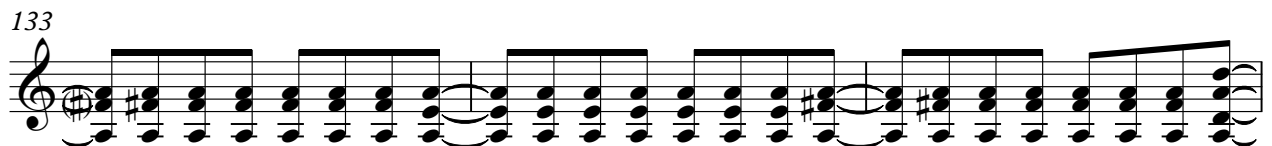

136

139

142

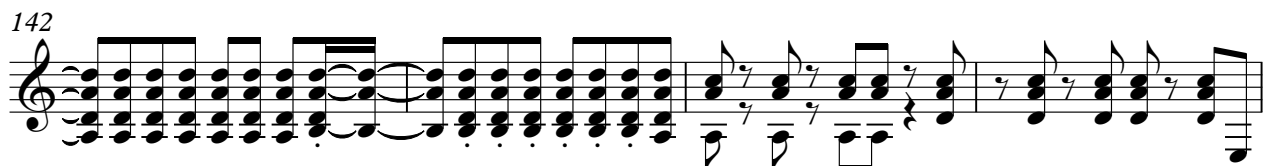

146

149

Electric Guitar

Foo Fighters - D.O.A.

♩ = 145,999969

20

24

28

31

34

37

40

43

45

7

55

59

63

67

71

74

77

80

83

86

86

89

92

95

98

102

106

110

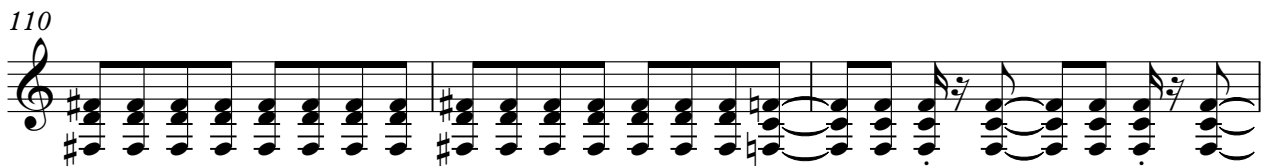

113

115

117

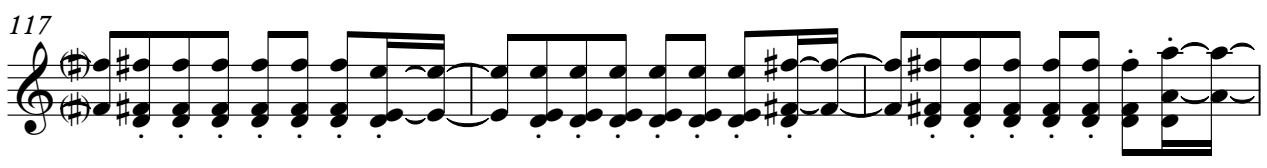

V.S.

120

123

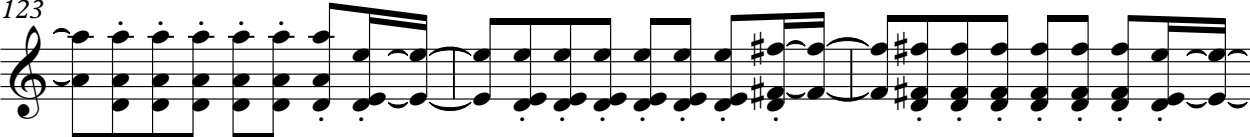

126

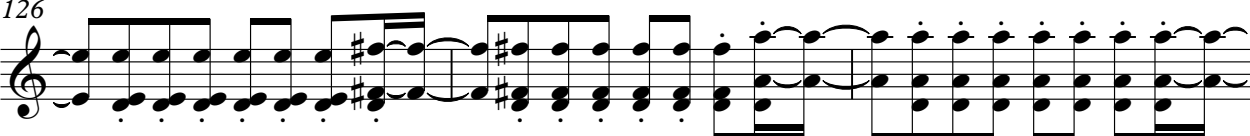

129

132

135

138

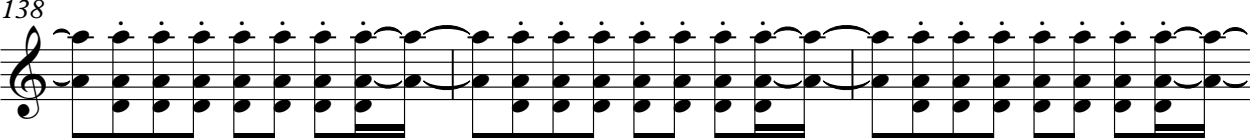

141

144

148

55

59

63

67

71

75

79

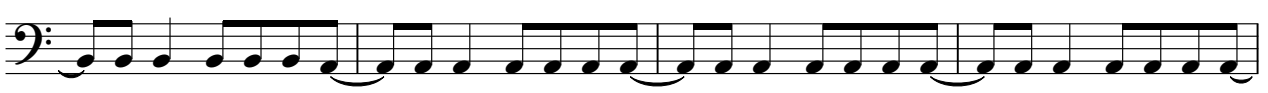

83

88

92

136

140

144

148

