

Cream - I Feel Fine

♩ = 180,000183

- Backing Vocals (Bass clef, 4/4)
- Jack Bruce (Treble clef, 4/4)
- Clapton Rhythm (Treble clef, 4/4, with a key signature change to two sharps)
- Clapton Lead (Treble clef, 4/4)
- Clapton Lead Double (Treble clef, 4/4)
- Jack Bruce (Bass clef, 4/4)
- Lead Vocals (Bass clef, 4/4)
- Backing Vocals (Treble clef, 4/4)
- Backing Vocals (Treble clef, 4/4)

The bottom section includes:

- Intro Background (Treble clef, 4/4)
- Intro background (Treble clef, 4/4)
- Lead Vocals (Bass clef, 4/4, starting at measure 6)
- Intro Background (Treble clef, 4/4)
- Intro background (Treble clef, 4/4)

A double bar line is present on the left side of the page, separating the two main sections of the score.

Lead Vocals

Intro Background

Intro background

Lead Vocals

Intro Background

Intro background

Lead Vocals

Intro Background

Intro background

23

Jack Bruce

Clapton Rhythm

Jack Bruce

Lead Vocals

Intro Background

Intro background

27

Jack Bruce

Clapton Rhythm

Jack Bruce

Lead Vocals

31

Jack Bruce

Clapton Rhythm

Jack Bruce

Lead Vocals

35

Jack Bruce

Clapton Rhythm

Jack Bruce

Lead Vocals

39

Jack Bruce

Clapton Rhythm

Jack Bruce

Lead Vocals

43

Jack Bruce

Clapton Rhythm

Jack Bruce

Lead Vocals

47

Jack Bruce

Clapton Rhythm

Jack Bruce

Lead Vocals

51

Jack Bruce

Jack Bruce

Lead Vocals

56

Backing Vocals

Jack Bruce

Clapton Rhythm

Clapton Lead

Clapton Lead Double

Jack Bruce

Lead Vocals

Backing Vocals

60

Backing Vocals

Jack Bruce

Clapton Rhythm

Clapton Lead

Clapton Lead Double

Jack Bruce

Backing Vocals

64

Backing Vocals

Jack Bruce

Clapton Rhythm

Clapton Lead

Clapton Lead Double

Jack Bruce

Backing Vocals

68

Backing Vocals

Jack Bruce

Clapton Rhythm

Clapton Lead

Clapton Lead Double

Jack Bruce

Backing Vocals

72

Backing Vocals

Jack Bruce

Clapton Rhythm

Clapton Lead

Clapton Lead Double

Jack Bruce

Backing Vocals

76

Backing Vocals

Jack Bruce

Clapton Rhythm

Clapton Lead

Clapton Lead Double

Jack Bruce

Backing Vocals

80

Backing Vocals

Jack Bruce

Clapton Rhythm

Clapton Lead

Clapton Lead Double

Jack Bruce

Lead Vocals

Backing Vocals

84

Jack Bruce

Clapton Rhythm

Jack Bruce

Lead Vocals

88

Jack Bruce

Clapton Rhythm

Jack Bruce

Lead Vocals

93

Backing Vocals

Jack Bruce

Clapton Rhythm

Jack Bruce

Lead Vocals

Backing Vocals

97

Backing Vocals

Jack Bruce

Clapton Rhythm

Jack Bruce

Lead Vocals

Backing Vocals

101

Backing Vocals

Jack Bruce

Clapton Rhythm

Jack Bruce

Lead Vocals

Backing Vocals

105

Backing Vocals

Jack Bruce

Clapton Rhythm

Jack Bruce

Lead Vocals

Backing Vocals

109

Backing Vocals

Jack Bruce

Clapton Rhythm

Jack Bruce

Lead Vocals

Backing Vocals

113

Backing Vocals

Jack Bruce

Clapton Rhythm

Jack Bruce

Lead Vocals

Backing Vocals

117

Backing Vocals

Jack Bruce

Clapton Rhythm

Jack Bruce

Backing Vocals

Backing Vocals

121

Backing Vocals

Jack Bruce

Clapton Rhythm

Jack Bruce

Backing Vocals

Backing Vocals

123

Backing Vocals

Jack Bruce

Clapton Rhythm

Jack Bruce

Backing Vocals

Backing Vocals

Cream - I Feel Fine

Backing Vocals

♩ = 180,000183

57

63

70

77

95

102

110

119

13

3

3

3

3

♩ = 180,000183 **24**

28

33

37

41

45

49

53

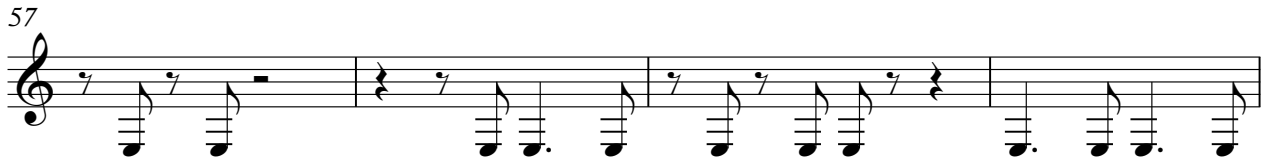

101

105

109

113

118

122

Clapton Rhythm

Cream - I Feel Fine

♩ = 180,000183

22

26

30

34

38

42

46

49

7

Clapton Rhythm

58

62

66

70

74

78

83

92

96

100

Clapton Rhythm

104

108

112

117

121

123

Clapton Lead

Cream - I Feel Fine

♩ = 180,000183

57

57

3

62

3

3

68

3

75

79

44

Clatpon Lead Double

Cream - I Feel Fine

♩ = 180,000183

57

3

62

3

3

68

3

75

44

79

44

♩ = 180,000183

24

29

34

39

43

47

51

57

62

67

71

75

79

84

90

96

101

105

109

113

118

122

Cream - I Feel Fine

Lead Vocals

♩ = 180,000183
9

15

22

28

35

42

49

54

57

23

2

81

Lead Vocals

86

90

96

103

110

Backing Vocals

Cream - I Feel Fine

♩ = 180,000183

117

120

Backing Vocals

Cream - I Feel Fine

♩ = 180,000183

57

63

70

78

13

96

104

112

3

120

Intro Background

Cream - I Feel Fine

♩ = 180,000183

6

11

16

21

102

Intro background

Cream - I Feel Fine

♩ = 180,000183

4

9

14

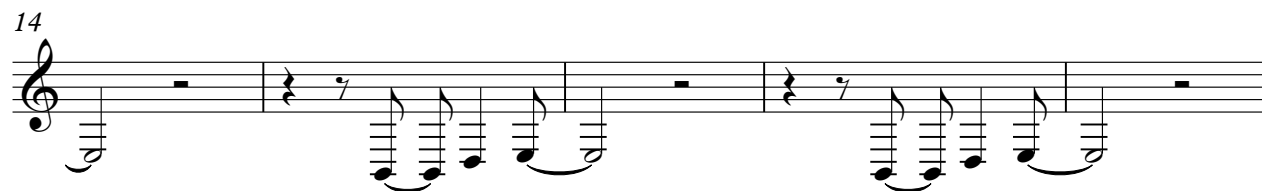

19

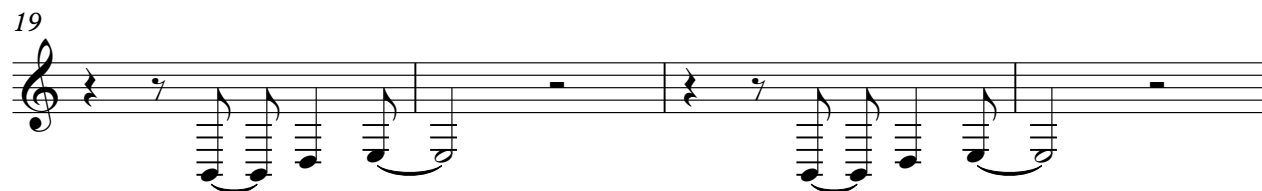

23

101

