

Foo Fighters - Everlong

♩ = 156,000153

Guitar 1

Guitar 1

Drums

Double Drums

Guitar 1

Guitar 2

Guitar 3

Drums

Double Drums

Guitar 1

Guitar 2

Guitar 3

13

Drums

Double Drums

High Hat

Guitar 1

Guitar 2

Guitar 3

16

Drums

Double Drums

High Hat

Guitar 2

Guitar 3

19

Drums

Double Drums

High Hat

Guitar 1

Guitar 2

Guitar 3

22

Vocals

Double Vocals

Drums

Double Drums

High Hat

Guitar 1

Guitar 3

25

Vocals

Double Vocals

Drums

Double Drums

High Hat

Guitar 1

Guitar 3

28

Vocals

Double Vocals

Drums

Double Drums

High Hat

Guitar 1

Guitar 3

31

Vocals

Double Vocals

Drums

Double Drums

High Hat

Guitar 1

Guitar 3

34

Vocals

Double Vocals

Drums

Double Drums

High Hat

Guitar 1

Guitar 2

Guitar 3

37

Drums

Double Drums

High Hat

Guitar 2

Guitar 3

40

Drums

Double Drums

High Hat

Guitar 2

Guitar 3

43

Vocals

Double Vocals

Drums

Double Drums

High Hat

Guitar 1

Guitar 3

46

Vocals

Double Vocals

Drums

Double Drums

High Hat

Guitar 1

Guitar 3

49

Vocals

Double Vocals

Drums

Double Drums

High Hat

Guitar 1

Guitar 3

52

Vocals

Double Vocals

Drums

Double Drums

High Hat

Guitar 1

Guitar 3

55

Vocals

Double Vocals

Drums

Double Drums

High Hat

Guitar 1

Guitar 3

57

Drums

Double Drums

Guitar 2

Guitar 3

59

Vocals

Double Vocals

Drums

Double Drums

Guitar 2

Guitar 3

61

Vocals

Double Vocals

Drums

Double Drums

Guitar 2

Guitar 3

63

Vocals

Double Vocals

Drums

Double Drums

High Hat

Guitar 2

Guitar 3

Detailed description of the musical score for measures 63-65: The score is written for a band. It includes staves for Vocals, Double Vocals, Drums, Double Drums, High Hat, Guitar 2, and Guitar 3. Measures 63 and 64 show vocal lines and drum patterns. Measure 65 features a high hat pattern and guitar accompaniment.

66

Vocals

Double Vocals

Drums

Double Drums

High Hat

Guitar 2

Guitar 3

Detailed description of the musical score for measures 66-68: The score is written for a band. It includes staves for Vocals, Double Vocals, Drums, Double Drums, High Hat, Guitar 2, and Guitar 3. Measures 66 and 67 show vocal lines and drum patterns. Measure 68 features a high hat pattern and guitar accompaniment.

69

Vocals

Double Vocals

Drums

Double Drums

High Hat

Guitar 2

Guitar 3

72

Vocals

Double Vocals

Drums

Double Drums

High Hat

Guitar 2

Guitar 3

75

Vocals

Double Vocals

Drums

Double Drums

High Hat

Guitar 2

Guitar 3

78

Vocals

Double Vocals

Drums

Double Drums

High Hat

Guitar 2

Guitar 3

81

Drums

Double Drums

High Hat

Guitar 2

Guitar 3

84

Vocals

Double Vocals

Drums

Double Drums

High Hat

Guitar 1

Guitar 2

Guitar 3

87

Vocals

Double Vocals

Drums

Double Drums

High Hat

Guitar 1

Guitar 3

Double bar line symbol

90

Vocals

Double Vocals

Drums

Double Drums

High Hat

Guitar 1

Guitar 3

Double bar line symbol

93

Vocals

Double Vocals

Drums

Double Drums

High Hat

Guitar 1

Guitar 3

96

Vocals

Double Vocals

Drums

Double Drums

High Hat

Guitar 1

Guitar 3

99

Vocals

Double Vocals

Drums

Double Drums

High Hat

Guitar 1

Guitar 2

Guitar 3

101

Vocals

Double Vocals

Drums

Double Drums

Guitar 2

Guitar 3

103

Vocals

Double Vocals

Drums

Double Drums

Guitar 2

Guitar 3

105

Vocals

Double Vocals

Drums

Double Drums

Guitar 2

Guitar 3

107

Vocals

Double Vocals

Drums

Double Drums

High Hat

Guitar 2

Guitar 3

Detailed description of the musical score for measures 107-110. The score is written for a multi-instrument ensemble. The top two staves are for Vocals and Double Vocals, both in treble clef. The middle three staves are for Drums, Double Drums, and High Hat, all in a drum clef. The bottom two staves are for Guitar 2 and Guitar 3, both in treble clef. The key signature has one sharp (F#). The time signature is 7/8. Measures 107-109 feature a dense instrumental arrangement with various rhythmic patterns and chordal textures. Measure 110 begins with a vocal entry.

110

Vocals

Double Vocals

Drums

Double Drums

High Hat

Guitar 2

Guitar 3

Detailed description of the musical score for measures 110-113. The score continues from the previous section. Measures 110-111 show a vocal entry in the top two staves, with instrumental accompaniment in the other staves. Measures 112-113 continue the instrumental arrangement with various rhythmic patterns and chordal textures.

113

Vocals

Double Vocals

Drums

Double Drums

High Hat

Guitar 2

Guitar 3

116

Vocals

Double Vocals

Drums

Double Drums

High Hat

Guitar 2

Guitar 3

119

Vocals

Double Vocals

Drums

Double Drums

High Hat

Guitar 1

Guitar 2

Guitar 3

122

Vocals

Double Vocals

Drums

Double Drums

High Hat

Guitar 1

125

Vocals

Drums

Double Drums

High Hat

Guitar 1

128

Vocals

Drums

Double Drums

High Hat

Guitar 1

Guitar 2

Guitar 3

131

Vocals

Drums

Double Drums

High Hat

Guitar 1

Guitar 2

Guitar 3

Vocals

Drums

Double Drums

High Hat

Guitar 1

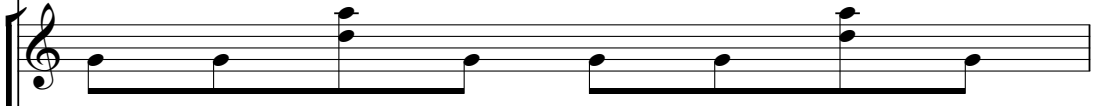

Guitar 2

Guitar 3

Guitar 4

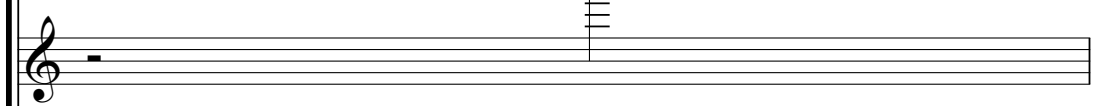

Ditto

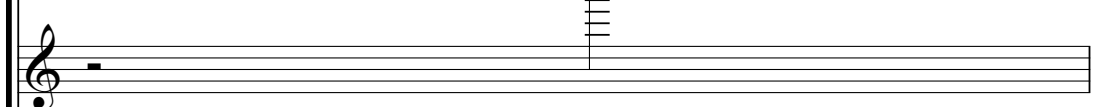

Ditto

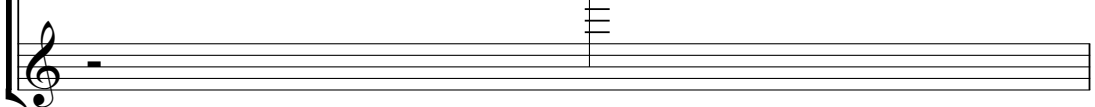

134

Vocals

Drums

Double Drums

High Hat

Guitar 1

Guitar 2

Guitar 3

Guitar 4

Ditto

Ditto

135

Vocals

Drums

Double Drums

High Hat

Guitar 1

Guitar 2

Guitar 3

Guitar 4

Ditto

Ditto

136

Vocals

Drums

Double Drums

Guitar 2

Guitar 3

139

Vocals

Double Vocals

Drums

Double Drums

Guitar 2

Guitar 3

142

Vocals

Double Vocals

Drums

Double Drums

High Hat

Guitar 2

Guitar 3

145

Vocals

Double Vocals

Drums

Double Drums

High Hat

Guitar 2

Guitar 3

148

Vocals

Double Vocals

Drums

Double Drums

High Hat

Guitar 2

Guitar 3

151

Vocals

Double Vocals

Drums

Double Drums

High Hat

Guitar 2

Guitar 3

154

Vocals

Double Vocals

Drums

Double Drums

High Hat

Guitar 2

Guitar 3

Drums

Double Drums

Double drum notation for the first four measures. The first measure contains a sequence of notes: a quarter note, an eighth note, a quarter note, an eighth note, and a quarter note. The following three measures contain rests. A double bar line with a circled cross symbol is positioned above the second measure.

High Hat

High hat notation for the first four measures. The first measure contains a sequence of notes: a quarter note, an eighth note, a quarter note, an eighth note, and a quarter note. The following three measures contain rests. A double bar line with a circled cross symbol is positioned above the second measure.

Guitar 2

Guitar 3

Foo Fighters - Everlong

Vocals

♩ = 156,000153

21

26

32

43

49

55

62

67

73

76

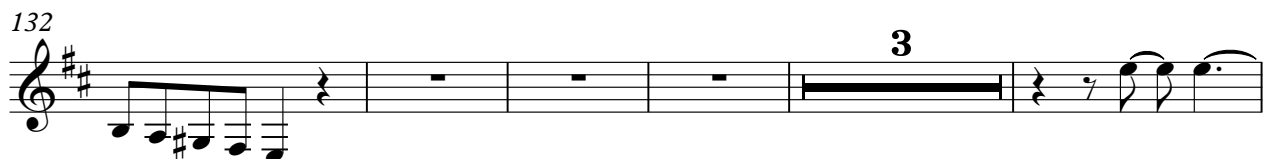
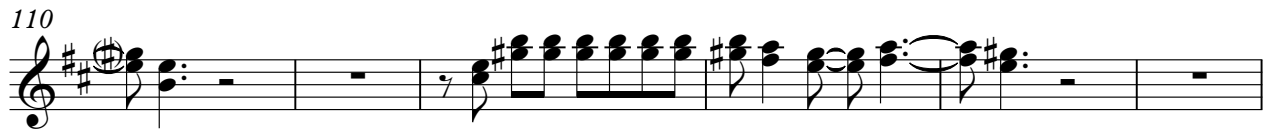
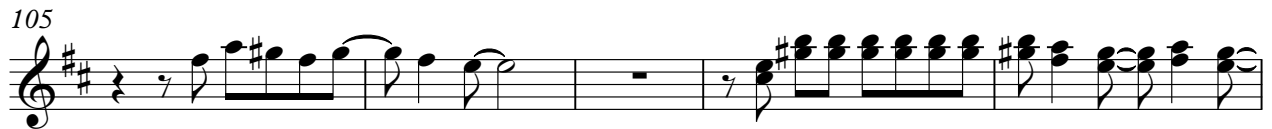
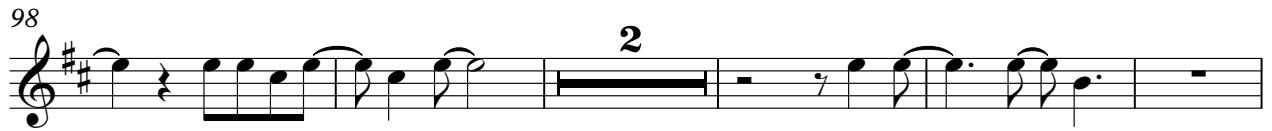

140

146

151

Foo Fighters - Everlong

Double Vocals

♩ = 156,000153

21

26

32

43

49

55

62

67

73

76

Double Vocals

86

92

98

105

110

116

120

141

146

151

Drums

Foo Fighters - Everlong

♩ = 156,000153

7

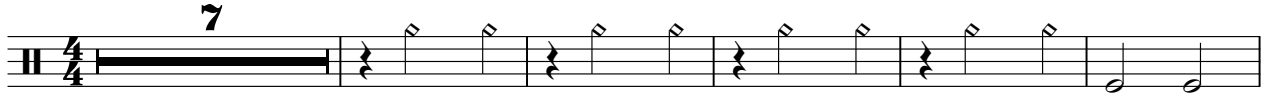

13

18

23

28

33

38

43

48

53

6

6

V.S.

2

Drums

57

7

6 6

61

7

6 6

65

70

75

80

85

90

95

99

6 6

Drums

3

102

105

109

114

119

124

129

133

134

135

V.S.

4

Drums

137

142

147

152

156

Double Drums

Foo Fighters - Everlong

♩ = 156,000153

7

13

18

23

28

33

38

43

48

53

V.S.

2

Double Drums

57

6

6

61

6

6

65

70

75

80

85

90

95

99

6

6

Double Drums

3

102

105

109

114

119

124

129

133

134

135

V.S.

4

Double Drums

137

142

147

152

156

Foo Fighters - Everlong

High Hat

♩ = 156,000153

14

18

22

26

30

34

38

42

47

52

V.S.

High Hat

57 **8**

68

72

76

80

84

88

92

97 **8**

108

High Hat

112

116

120

124

128

132

134

High Hat

142

146

150

154

157

Foo Fighters - Everlong

Guitar 1

♩ = 156,000153

5

9

13

6

22

26

30

33

7

Guitar 1

43

47

51

55

86

90

94

98

122

126

Guitar 1

130

134

Foo Fighters - Everlong

Guitar 2

♩ = 156,000153

7

8

13

14

17

21

38

42

58

61

64

67

V.S.

2

Guitar 2

70

74

78

82

86

14

102

106

109

112

116

Guitar 2 3

120 7

131

136

139

142

146

150

154

157

Foo Fighters - Everlong

Guitar 3

♩ = 156,000153

7

13

17

21

25

29

33

37

41

45

V.S.

85

89

93

97

100

103

106

109

112

116

4

Guitar 3

120

130

134

138

142

145

149

153

156

Guitar 4

Foo Fighters - Everlong

♩ = 156,000153

132

134

25

Ditto

Foo Fighters - Everlong

♪ = 156,000153

132

134

25

Ditto

Foo Fighters - Everlong

♪ = 156,000153

132

134

25