

Cream - Sitting on Top of The World

♩ = 66,000069

Baker

Clapton Lead

Clapton Rhythm

Bruce

Baker

Clapton Lead

Clapton Rhythm

Bruce

Baker

Clapton Lead

Clapton Rhythm

Bruce

5

Baker

Clapton Lead

Clapton Rhythm

Bruce

6

Baker

Clapton Lead

Clapton Rhythm

Bruce

7

Baker

Clapton Lead

Clapton Rhythm

Bruce

8

Baker

Clapton Lead

Clapton Rhythm

Bruce

9

Baker

Clapton Lead

Clapton Rhythm

Bruce

10

Baker

Clapton Lead

Clapton Rhythm

Bruce

12

Baker

Clapton Lead

Clapton Rhythm

Bruce

14

Baker

Clapton Lead

Clapton Rhythm

Bruce

16

Baker

Clapton Lead

Clapton Rhythm

Bruce

17

Baker

Clapton Rhythm

Bruce

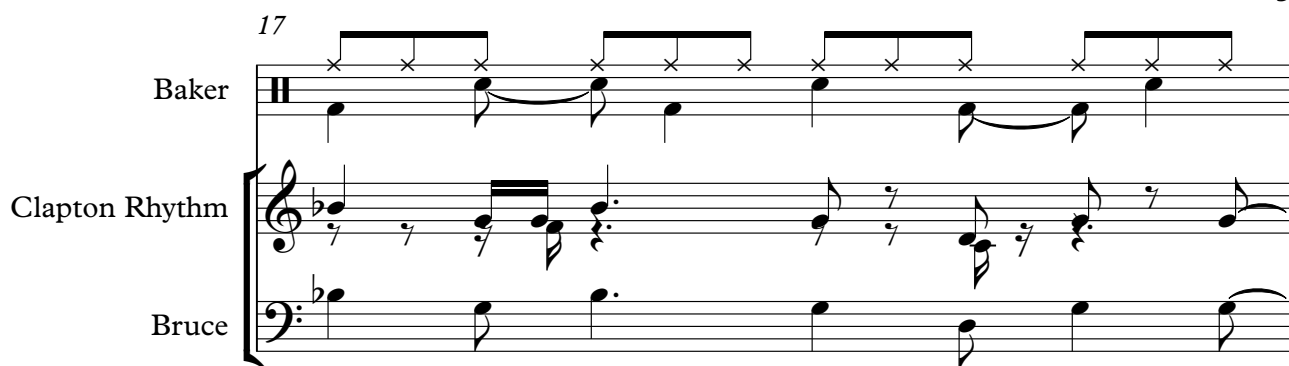

18

Baker

Clapton Lead

Clapton Rhythm

Bruce

19

Baker

Clapton Lead

Clapton Rhythm

Bruce

20

Baker

Clapton Rhythm

Bruce

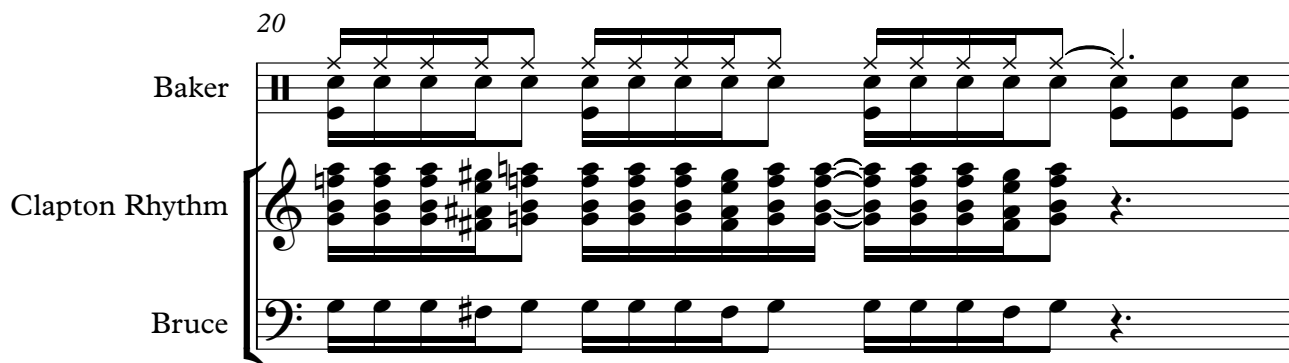

21

Baker

Clapton Lead

Clapton Rhythm

Bruce

22

Baker

Clapton Lead

Clapton Rhythm

Bruce

23

Baker

Clapton Lead

Clapton Rhythm

Bruce

24

Baker

Clapton Lead

Clapton Rhythm

Bruce

26

Baker

Clapton Lead

Clapton Rhythm

Bruce

27

Baker

Clapton Lead

Clapton Rhythm

Bruce

28

Baker

Clapton Lead

Clapton Rhythm

Bruce

29

Baker

Clapton Lead

Clapton Rhythm

Bruce

30

Baker

Clapton Lead

Clapton Rhythm

Bruce

31

Baker

Clapton Lead

Clapton Rhythm

Bruce

32

Baker

Clapton Lead

Clapton Rhythm

Bruce

33

Baker

Clapton Lead

Clapton Rhythm

Bruce

35

Baker

Clapton Lead

Clapton Rhythm

Bruce

36

Baker

Clapton Lead

Clapton Rhythm

Bruce

37

Baker

Clapton Lead

Clapton Rhythm

Bruce

38

Baker

Clapton Lead

Clapton Rhythm

Bruce

39

Baker

Clapton Lead

Clapton Rhythm

Bruce

40

Baker

Clapton Lead

Clapton Rhythm

Bruce

41

Baker

Clapton Lead

Clapton Rhythm

Bruce

42

Baker

Clapton Lead

Clapton Rhythm

Bruce

43

Baker

Clapton Lead

Clapton Rhythm

Bruce

44

Baker

Clapton Lead

Clapton Rhythm

Bruce

45

Baker

Clapton Lead

Clapton Rhythm

Bruce

46

Baker

Clapton Lead

Clapton Rhythm

Bruce

47

Baker

Clapton Lead

Clapton Rhythm

Bruce

Detailed description of measures 47-50: Baker's part consists of a steady drum pattern with snare hits on the 2nd and 4th beats of each measure and cymbal hits on the 1st and 3rd beats. Clapton Lead's part features a melodic line starting with a quarter note, followed by eighth notes, and a final note with a flat. Clapton Rhythm's part is a steady eighth-note chord pattern. Bruce's part is a simple eighth-note bass line.

48

Baker

Clapton Lead

Clapton Rhythm

Bruce

Detailed description of measures 48-51: Baker's part consists of a steady drum pattern with snare hits on the 2nd and 4th beats of each measure and cymbal hits on the 1st and 3rd beats. Clapton Lead's part features a melodic line starting with a quarter note, followed by eighth notes, and a final note with a flat. Clapton Rhythm's part is a steady eighth-note chord pattern. Bruce's part is a simple eighth-note bass line.

49

Baker

Clapton Lead

Clapton Rhythm

Bruce

Detailed description of measures 49-52: Baker's part consists of a steady drum pattern with snare hits on the 2nd and 4th beats of each measure and cymbal hits on the 1st and 3rd beats. Clapton Lead's part features a melodic line starting with a quarter note, followed by eighth notes, and a final note with a flat. Clapton Rhythm's part is a steady eighth-note chord pattern. Bruce's part is a simple eighth-note bass line.

50

Baker

Clapton Lead

Clapton Rhythm

Bruce

51

Baker

Clapton Lead

Clapton Rhythm

Bruce

53

Baker

Clapton Lead

Clapton Rhythm

Bruce

54

Baker

Clapton Lead

Clapton Rhythm

Bruce

56

Baker

Clapton Lead

Clapton Rhythm

Bruce

Cream - Sitting on Top of The World

Baker

♩ = 66,000069

V.S.

25

28

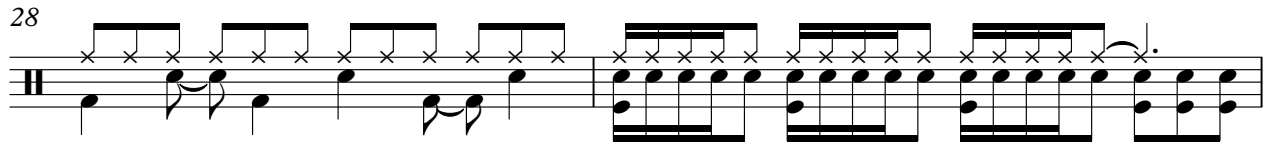

30

32

34

37

39

41

43

46

48

50

52

54

Clapton Lead Cream - Sitting on Top of The World

♩ = 66,000069

Clapton Lead

44 Clapton Lead 3 3

45

47

49

51

54

56 6

Clapton Rhythm Cream - Sitting on Top of The World

♩ = 66,000069

3

5

7

9

11

13

15

18

20

V.S.

Clapton Rhythm

22

24

26

28

30

32

34

36

38

40

Clapton Rhythm

42

44

46

48

50

53

55

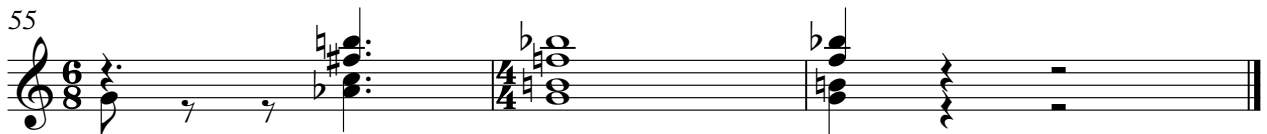

Bruce Cream - Sitting on Top of The World

♩ = 66,000069

4

6

9

12

15

18

21

23

25

V.S.

28

30

32

34

37

40

42

45

48

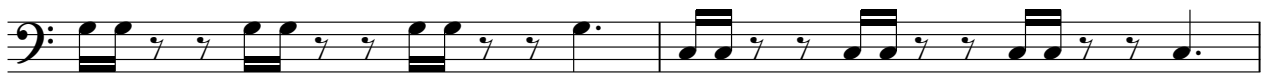

50

52

54

