

Cream - Strange Brew

♩ = 104,000015

Ginger Baker

lead vocals

backing vocals

eric clapton 1(lead)

eric clapton 2(rhythm)

Jack Bruce

♩ = 104,000015

Ginger Baker

eric clapton 1(lead)

eric clapton 2(rhythm)

Jack Bruce

5

Ginger Baker

eric clapton 1(lead)

eric clapton 2(rhythm)

Jack Bruce

7

Ginger Baker

eric clapton 1(lead)

eric clapton 2(rhythm)

Jack Bruce

9

Ginger Baker

lead vocals

eric clapton 1(lead)

eric clapton 2(rhythm)

Jack Bruce

11

Ginger Baker

lead vocals

eric clapton 1(lead)

eric clapton 2(rhythm)

Jack Bruce

13

Ginger Baker

lead vocals

eric clapton 1(lead)

eric clapton 2(rhythm)

Jack Bruce

15

Ginger Baker

lead vocals

eric clapton 2(rhythm)

Jack Bruce

17

Ginger Baker

lead vocals

eric clapton 1 (lead)

eric clapton 2 (rhythm)

Jack Bruce

19

Ginger Baker

lead vocals

eric clapton 1 (lead)

eric clapton 2 (rhythm)

Jack Bruce

21

Ginger Baker

lead vocals

eric clapton 1(lead)

eric clapton 2(rhythm)

Jack Bruce

23

Ginger Baker

lead vocals

eric clapton 1(lead)

eric clapton 2(rhythm)

Jack Bruce

31

Ginger Baker

lead vocals

eric clapton 1(lead)

eric clapton 2(rhythm)

Jack Bruce

33

Ginger Baker

lead vocals

eric clapton 1(lead)

eric clapton 2(rhythm)

Jack Bruce

35

Ginger Baker

lead vocals

eric clapton 1(lead)

eric clapton 2(rhythm)

Jack Bruce

37

Ginger Baker

eric clapton 1(lead)

eric clapton 2(rhythm)

Jack Bruce

6

39

Ginger Baker

eric clapton 1(lead)

eric clapton 2(rhythm)

Jack Bruce

41

Ginger Baker

eric clapton 1(lead)

eric clapton 2(rhythm)

Jack Bruce

43

Ginger Baker

eric clapton 1(lead)

eric clapton 2(rhythm)

Jack Bruce

45

Ginger Baker

eric clapton 1(lead)

eric clapton 2(rhythm)

Jack Bruce

47

Ginger Baker

eric clapton 1(lead)

eric clapton 2(rhythm)

Jack Bruce

49

Ginger Baker

lead vocals

eric clapton 1(lead)

eric clapton 2(rhythm)

Jack Bruce

51

Ginger Baker

lead vocals

eric clapton 2(rhythm)

Jack Bruce

53

Ginger Baker

lead vocals

eric clapton 1 (lead)

eric clapton 2 (rhythm)

Jack Bruce

55

Ginger Baker

lead vocals

eric clapton 1 (lead)

eric clapton 2 (rhythm)

Jack Bruce

57

Ginger Baker

lead vocals

eric clapton 1(lead)

eric clapton 2(rhythm)

Jack Bruce

59

Ginger Baker

lead vocals

eric clapton 2(rhythm)

Jack Bruce

61

Ginger Baker

lead vocals

backing vocals

eric clapton 2(rhythm)

Jack Bruce

Detailed description of the musical score: The score is divided into three systems of measures. The first system (measures 57-58) shows Ginger Baker on drums with a consistent pattern of eighth notes and rests. Lead vocals are present in measure 58. Eric Clapton 1 (lead guitar) has a single note in measure 57. Eric Clapton 2 (rhythm guitar) plays a complex chordal and melodic pattern. Jack Bruce plays a bass line with eighth notes and rests. The second system (measures 59-60) continues the drum pattern. Lead vocals are present in measure 60. Eric Clapton 2 (rhythm guitar) continues his pattern. Jack Bruce continues his bass line. The third system (measures 61-62) features a more active drum pattern with triplets and accents. Lead and backing vocals are present in measure 62. Eric Clapton 2 (rhythm guitar) continues his pattern. Jack Bruce continues his bass line.

63

Ginger Baker

lead vocals

backing vocals

eric clapton 1(lead)

eric clapton 2(rhythm)

Jack Bruce

65

Ginger Baker

lead vocals

backing vocals

eric clapton 1(lead)

eric clapton 2(rhythm)

Jack Bruce

67

Ginger Baker
lead vocals
backing vocals
eric clapton 1 (lead)
eric clapton 2 (rhythm)
Jack Bruce

69

Ginger Baker
lead vocals
backing vocals
eric clapton 1 (lead)
eric clapton 2 (rhythm)
Jack Bruce

71

Ginger Baker

lead vocals

backing vocals

eric clapton 1 (lead)

eric clapton 2 (rhythm)

Jack Bruce

73

Ginger Baker

eric clapton 1 (lead)

eric clapton 2 (rhythm)

Jack Bruce

♩ = 104,000015

3

5

9

13

17

21

25

29

33

37

6

V.S.

Ginger Baker

41

45

49

52

56

60

64

68

71

Cream - Strange Brew

lead vocals

♩ = 104,000015

9

14

19

24

29

34

12

50

55

60

64

2

lead vocals

68

3

backing vocals

Cream - Strange Brew

♩ = 104,000015

61

65

69

3

eric clapton 1(lead)

Cream - Strange Brew

♩ = 104,000015

6

12

20

26

36

41

45

49

55

2

eric clapton 1(lead)

63

68

72

eric clapton 2(rhythm)

Cream - Strange Brew

♩ = 104,000015

5

8

11

14

17

20

23

26

29

V.S.

63

66

69

71

♩ = 104,000015

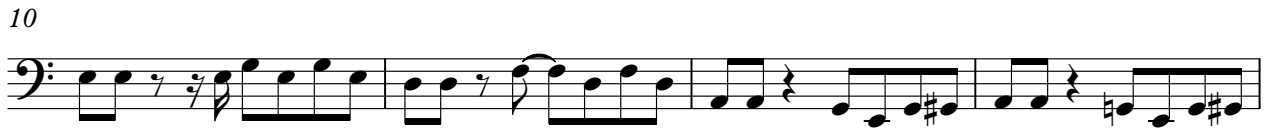

41

45

49

53

57

61

65

69

72

