

# Cream - Sunshine of Your Love

♩ = 120,000000

Drums

Solo Guitar

Rhythm Guitar

Bass

4

Drums

Rhythm Guitar

Bass

7

Drums

Rhythm Guitar

Bass

10

Drums

Rhythm Guitar

Bass

13

Drums

Rhythm Guitar

Bass

16

Drums

Rhythm Guitar

Bass

18

Drums

Rhythm Guitar

Bass

20

Drums

Rhythm Guitar

Bass

22

Drums

Rhythm Guitar

Bass

25

Drums

Rhythm Guitar

Bass

28

Drums

Rhythm Guitar

Bass

31

Drums

Rhythm Guitar

Bass

33

Drums

Rhythm Guitar

Bass

36

Drums

Rhythm Guitar

Bass

39

Drums

Rhythm Guitar

Bass

42

Drums

Rhythm Guitar

Bass

44

Drums

Rhythm Guitar

Bass

46

Drums

Rhythm Guitar

Bass

48

Drums

Rhythm Guitar

Bass

51

Drums

Rhythm Guitar

Bass

54

Drums

Rhythm Guitar

Bass

57

Drums

Solo Guitar

Rhythm Guitar

Bass

59

Drums

Solo Guitar

Rhythm Guitar

Bass

62

Drums

Solo Guitar

Rhythm Guitar

Bass

65

Drums

Solo Guitar

Rhythm Guitar

Bass

68

Drums

Solo Guitar

Rhythm Guitar

Bass

71

Drums

Solo Guitar

Rhythm Guitar

Bass

73

Drums

Solo Guitar

Rhythm Guitar

Bass

75

Drums

Solo Guitar

Rhythm Guitar

Bass

77

Drums

Solo Guitar

Rhythm Guitar

Bass

79

Drums

Solo Guitar

Rhythm Guitar

Bass

81

Drums

Solo Guitar

Rhythm Guitar

Bass

83

Drums

Solo Guitar

Rhythm Guitar

Bass

86

Drums

Rhythm Guitar

Bass

89

Drums

Rhythm Guitar

Bass

92

Drums

Rhythm Guitar

Bass

95

Drums

Rhythm Guitar

Bass

98

Drums

Rhythm Guitar

Bass

100

Drums

Rhythm Guitar

Bass

102

Drums

Rhythm Guitar

Bass

105

Drums

Rhythm Guitar

Bass

107

Drums

Rhythm Guitar

Bass

109

Drums

Rhythm Guitar

Bass

112

Drums

Rhythm Guitar

Bass

115

Drums

Rhythm Guitar

Bass

117

Drums

Rhythm Guitar

Bass

119

Drums

Solo Guitar

Rhythm Guitar

Bass

121

Drums

Solo Guitar

Rhythm Guitar

Bass

123

Drums

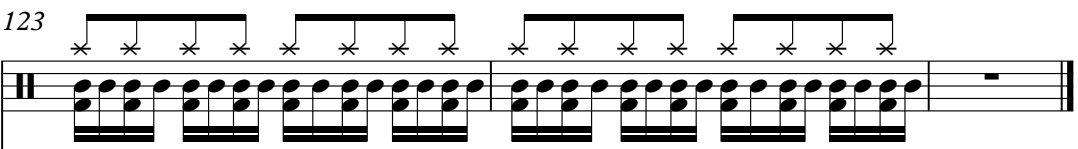

Solo Guitar

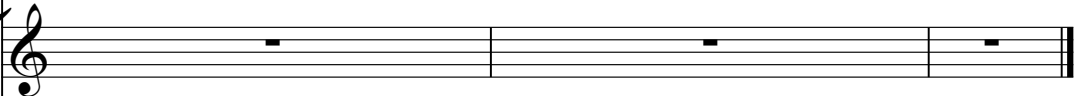

Rhythm Guitar

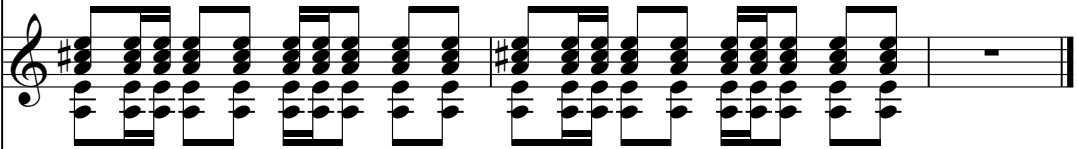

Bass

# Cream - Sunshine of Your Love

## Drums

♩ = 120,000000

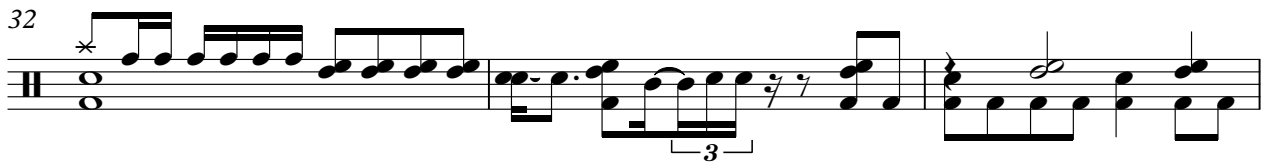
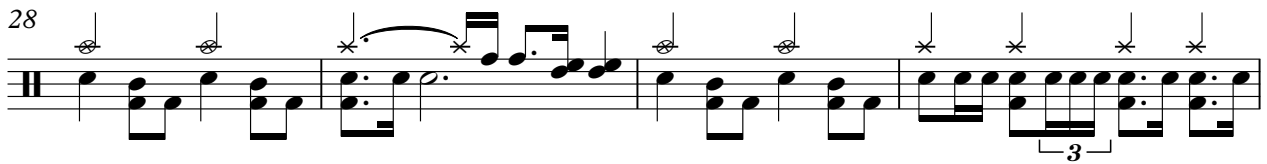
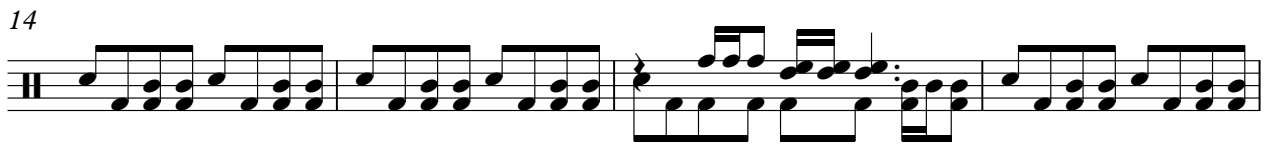

V.S.

39

43

46

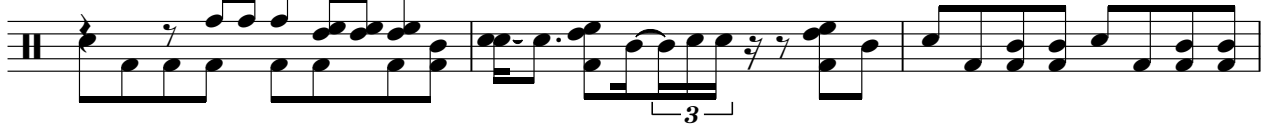

49

53

57

61

66

70

74

77

79

82

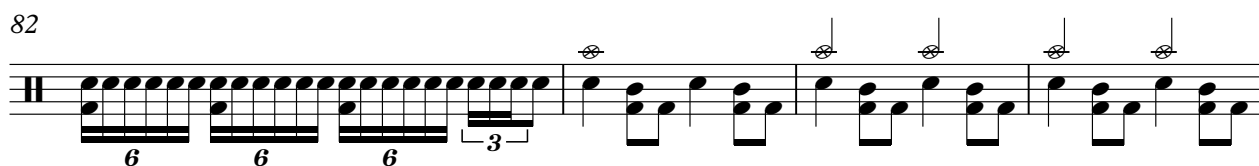

86

90

94

97

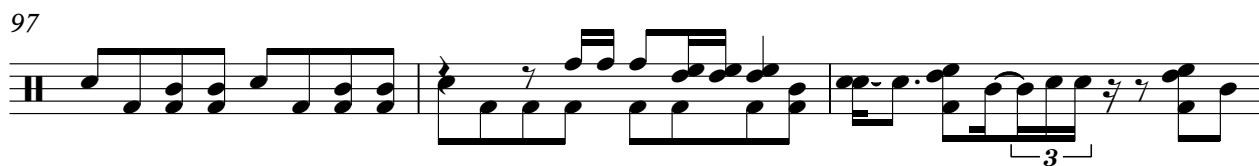

100

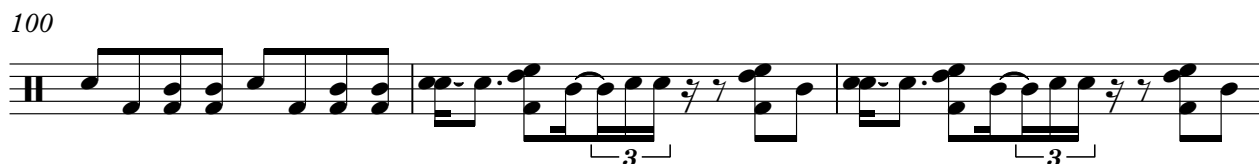

103

107

V.S.

110

114

117

119

121

123

Solo Guitar

Cream - Sunshine of Your Love

♩ = 120,000000

57

62

67

72

76

79

82

36

120

2

# Cream - Sunshine of Your Love

## Rhythm Guitar

♩ = 120,000000

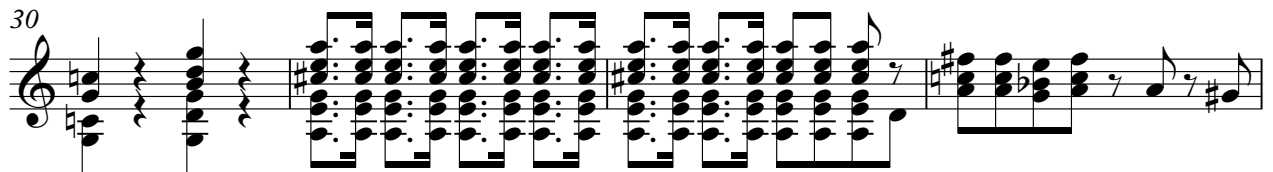

V.S.

42

46

49

53

58

62

66

70

74

79

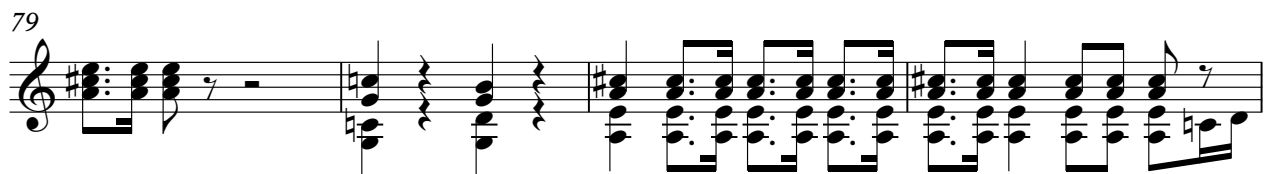

83

87

91

95

99

103

108

113

116

119

V.S.

Rhythm Guitar

122

# Cream - Sunshine of Your Love

Bass

♩ = 120,000000

5

9

13

17

21

25

30

34

38

V.S.

42

46

50

55

60

64

68

72

77

82

86

90

94

98

102

107

112

115

118

121

4

Bass

123

