

Bad Religion - Come Join Us

♩ = 230,000504

Percussion

Electric Guitar

Electric Guitar

Electric Bass

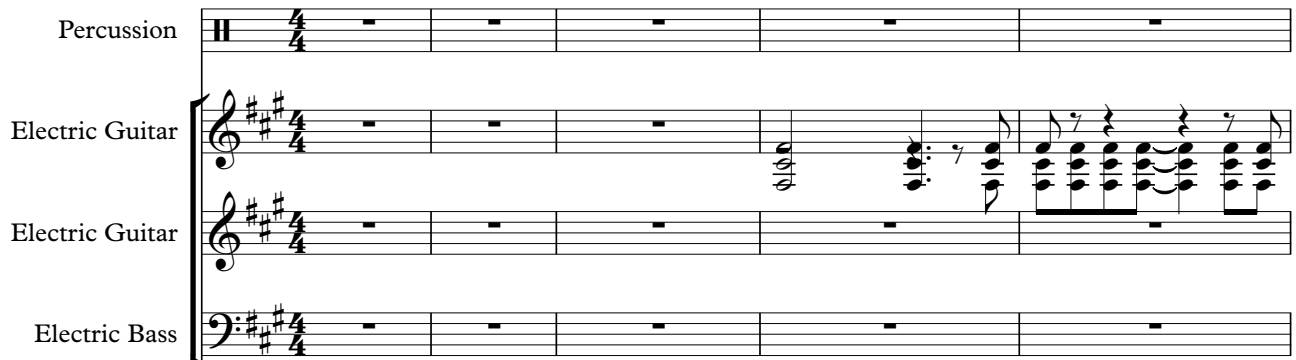

♩ = 230,000504

Violin

Violin

Violin

Violin

6

E. Gtr.

Vln.

Vln.

1997 Mt-Ita

11

Perc.

E. Gtr.

E. Gtr.

E. Bass

Vln.

Vln.

15

Perc.

E. Gtr.

E. Gtr.

E. Bass

Vln.

Vln.

19

Perc.

E. Gtr.

E. Gtr.

E. Bass

Vln.

Vln.

Vln.

Vln.

24

Perc.

E. Gtr.

E. Gtr.

E. Bass

Vln.

Vln.

Vln.

Vln.

29

Perc.

E. Gtr.

E. Gtr.

E. Bass

Vln.

Vln.

Vln.

Vln.

34

Perc.

E. Gtr.

E. Gtr.

E. Bass

Vln.

Vln.

Vln.

Vln.

39

Perc. E. Gtr. E. Gtr. E. Bass Vln. Vln. Vln. Vln.

43

Perc. E. Gtr. E. Gtr. E. Bass Vln. Vln. Vln. Vln.

48

Perc. E. Gtr. E. Gtr. E. Bass Vln. Vln. Vln. Vln.

53

Perc. E. Gtr. E. Gtr. E. Bass Vln. Vln. Vln. Vln.

59

Perc.

E. Gtr.

E. Gtr.

E. Bass

Vln.

Vln.

Vln.

Vln.

63

Perc.

E. Gtr.

E. Gtr.

E. Bass

Vln.

Vln.

Vln.

Vln.

68

Perc.

E. Gtr.

E. Gtr.

E. Bass

Vln.

Vln.

Vln.

Vln.

73

Perc.

E. Gtr.

E. Gtr.

E. Bass

Vln.

Vln.

77

Perc. E. Gtr. E. Gtr. E. Bass

81

Perc. E. Gtr. E. Gtr. E. Bass

85

Perc. E. Gtr. E. Gtr. E. Bass

89

Perc.

E. Gtr.

E. Gtr.

E. Bass

Vln.

Vln.

6

93

Perc.

E. Gtr.

E. Gtr.

E. Bass

Vln.

Vln.

Vln.

Vln.

97

Perc.

E. Gtr.

E. Gtr.

E. Bass

Vln.

Vln.

Vln.

Vln.

101

Perc.

E. Gtr.

E. Gtr.

E. Bass

Vln.

Vln.

Vln.

Vln.

105

Perc.

E. Gtr.

E. Gtr.

E. Bass

Vln.

Vln.

Vln.

Vln.

110

Perc.

E. Gtr.

E. Gtr.

E. Bass

Vln.

Vln.

Vln.

Vln.

Bad Religion - Come Join Us

Percussion

♩ = 230,000504

9

14

19

24

29

34

39

44

49

54

1997 Mt-Ita

V.S.

Percussion

59

64

69

74

79

84

89

94

99

104

Bad Religion - Come Join Us

Electric Guitar

♩ = 230,000504

2

7

12

17

22

27

31

35

39

43

1997 Mt-Ita V.S.

47

51

56

61

65

69

73

77

82

87

91

95

99

103

107

111

Bad Religion - Come Join Us

Electric Guitar

♩ = 230,000504

9

14

19

24

29

34

39

43

47

51

1997 Mt-Ita

V.S.

56

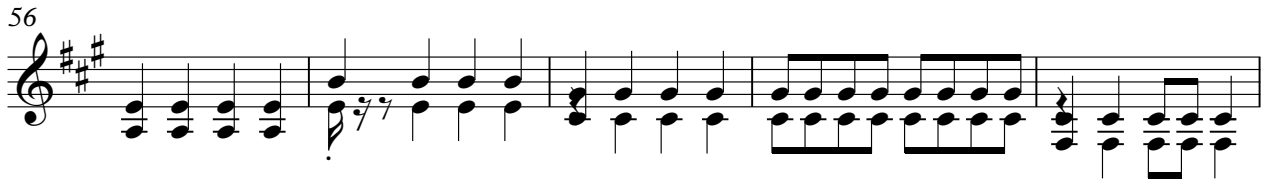

61

65

70

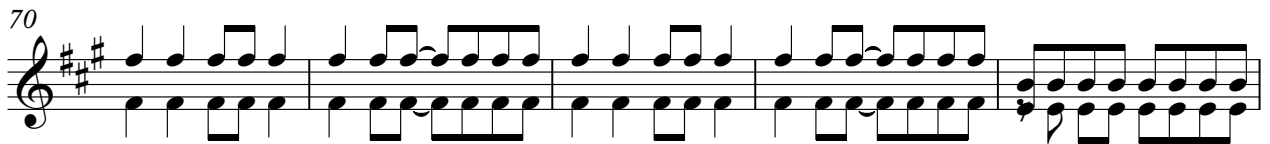

75

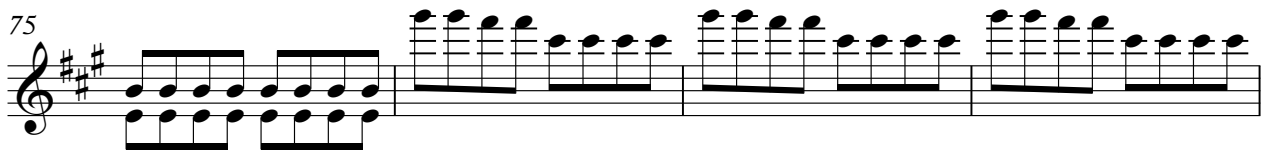

79

84

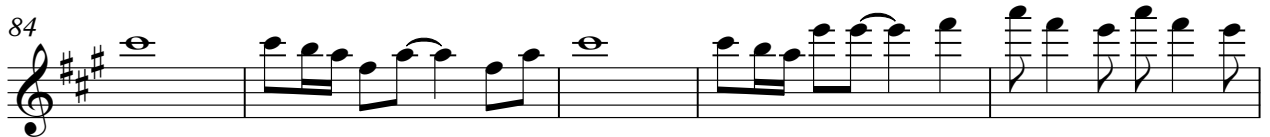

89

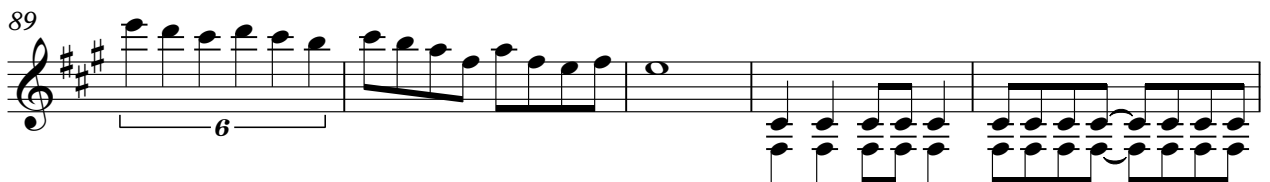

94

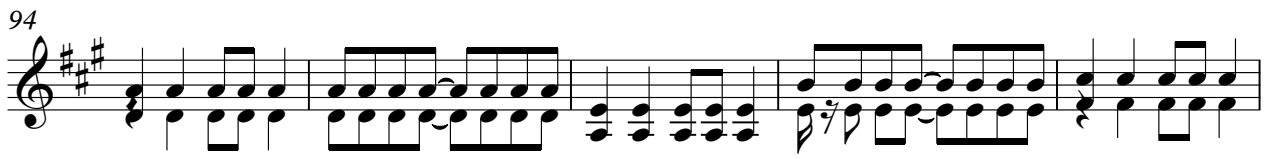

99

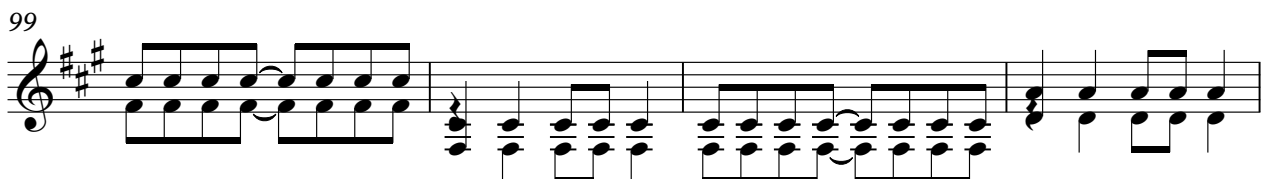

103

107

111

Bad Religion - Come Join Us

Electric Bass

♩ = 230,000504

9

14

18

23

28

33

37

41

45

49

1997 Mt-Ita

V.S.

54

59

63

67

71

75

79

83

87

91

95

99

103

107

111

Bad Religion - Come Join Us

Violin

♩ = 230,000504

7

12

16

22

29

36

40

45

50

1997 Mt-Ita

56

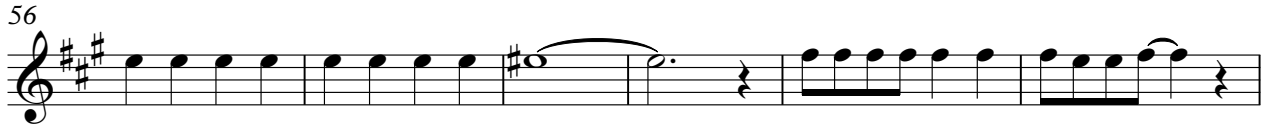

62

68

73

18

94

99

104

109

Bad Religion - Come Join Us

Violin

♩ = 230,000504

7

12

16

22

29

36

40

45

50

1997 Mt-Ita

56

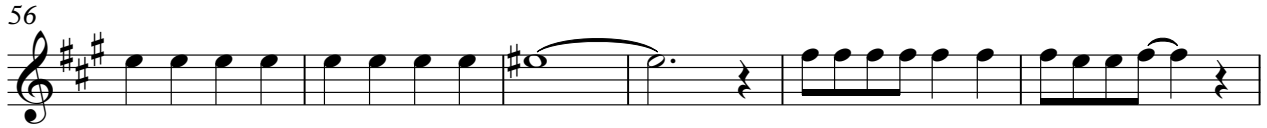

62

68

73

18

94

99

104

109

Bad Religion - Come Join Us

Violin

$\text{♩} = 230,000504$

18

24

30

37

42

49

56

66

72

16

1997 Mt-Ita

2

Violin

93

98

105

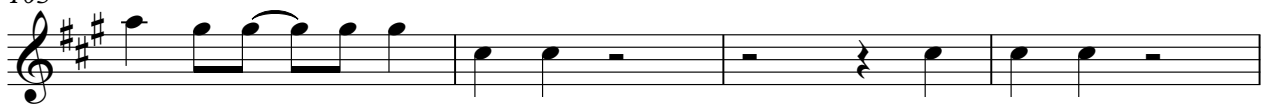

109

Bad Religion - Come Join Us

Violin

♩ = 230,000504

18

24

30

37

42

49

56

66

72

16

1997 Mt-Ita

2

Violin

93

98

105

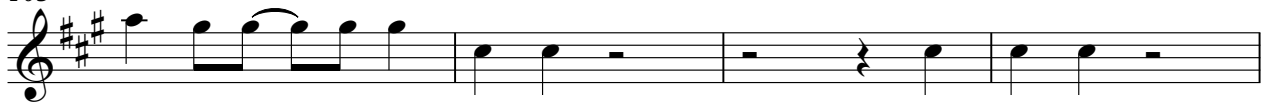

109

