

Dead Kennedys - Soup Is Good Food

♩ = 170,000092

D.H.Peligro

East Bay Ray

Klaus Flouride

4

D.H.Peligro

East Bay Ray

Klaus Flouride

7

D.H.Peligro

East Bay Ray

Klaus Flouride

10

D.H.Peligro

East Bay Ray

Klaus Flouride

13

D.H.Peligro

East Bay Ray

Klaus Flouride

16

D.H.Peligro

East Bay Ray

Klaus Flouride

19

D.H.Peligro

East Bay Ray

Klaus Flouride

22

D.H.Peligro

East Bay Ray

Klaus Flouride

25

D.H.Peligro

East Bay Ray

Klaus Flouride

28

D.H.Peligro

East Bay Ray

Klaus Flouride

31

D.H.Peligro

East Bay Ray

Klaus Flouride

34

D.H.Peligro

East Bay Ray

Klaus Flouride

37

D.H.Peligro

East Bay Ray

Klaus Flouride

41

D.H.Peligro

East Bay Ray

Klaus Flouride

45

D.H.Peligro

East Bay Ray

Klaus Flouride

49

D.H.Peligo

East Bay Ray

Klaus Flouride

53

D.H.Peligo

East Bay Ray

Klaus Flouride

56

D.H.Peligo

East Bay Ray

Klaus Flouride

59

D.H.Peligo

East Bay Ray

Klaus Flouride

62

D.H.Peligro

East Bay Ray

Klaus Flouride

65

D.H.Peligro

East Bay Ray

Klaus Flouride

68

D.H.Peligro

East Bay Ray

Klaus Flouride

71

D.H.Peligro

East Bay Ray

Klaus Flouride

74

D.H.Peligro

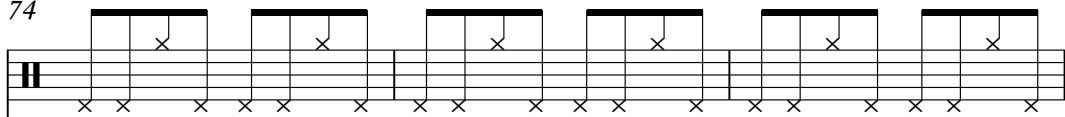

East Bay Ray

Klaus Flouride

77

D.H.Peligro

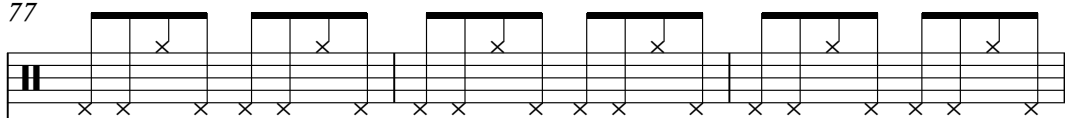

East Bay Ray

Klaus Flouride

80

D.H.Peligro

East Bay Ray

Klaus Flouride

83

D.H.Peligro

East Bay Ray

Klaus Flouride

87

D.H.Peligro

East Bay Ray

Klaus Flouride

91

D.H.Peligro

East Bay Ray

Klaus Flouride

95

D.H.Peligro

East Bay Ray

Klaus Flouride

98

D.H.Peligro

East Bay Ray

Klaus Flouride

102

D.H.Peligro

East Bay Ray

Klaus Flouride

105

D.H.Peligro

East Bay Ray

Klaus Flouride

108

D.H.Peligro

East Bay Ray

Klaus Flouride

111

D.H.Peligro

East Bay Ray

Klaus Flouride

114

D.H.Peligro

Klaus Flouride

117

D.H.Peligro

Klaus Flouride

120

D.H.Peligro

East Bay Ray

Klaus Flouride

123

D.H.Peligro

East Bay Ray

Klaus Flouride

126

D.H.Peligro

East Bay Ray

Klaus Flouride

129

D.H.Peligro

East Bay Ray

Klaus Flouride

133

D.H.Peligro

East Bay Ray

Klaus Flouride

137

D.H.Peligro

East Bay Ray

Klaus Flouride

141

D.H.Peligro

East Bay Ray

Klaus Flouride

145

D.H.Peligro

East Bay Ray

Klaus Flouride

149

D.H.Peligro

East Bay Ray

Klaus Flouride

153

D.H.Peligro

East Bay Ray

Klaus Flouride

157

D.H.Peligro

East Bay Ray

Klaus Flouride

160

D.H.Peligro

East Bay Ray

Klaus Flouride

163

D.H.Peligro

East Bay Ray

Klaus Flouride

166

D.H.Peligro

East Bay Ray

Klaus Flouride

169

D.H.Peligro

East Bay Ray

Klaus Flouride

172

D.H.Peligro

East Bay Ray

Klaus Flouride

175

D.H.Peligro

East Bay Ray

Klaus Flouride

178

D.H.Peligro

East Bay Ray

Klaus Flouride

181

D.H.Peligro

East Bay Ray

Klaus Flouride

183

D.H.Peligro

East Bay Ray

Klaus Flouride

D.H.Peligro

Dead Kennedys - Soup Is Good Food

♩ = 170,000092

6

10

14

18

22

26

30

34

38

V.S.

44

50

55

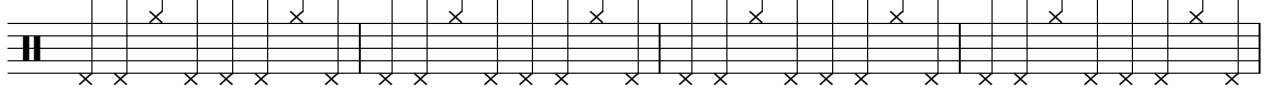

59

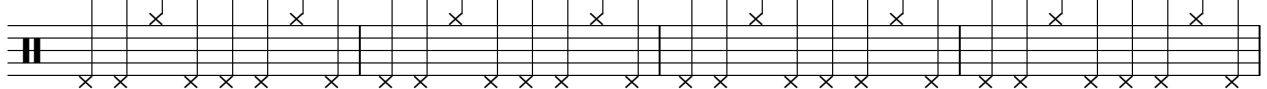

63

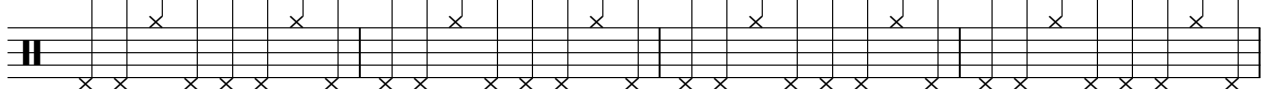

67

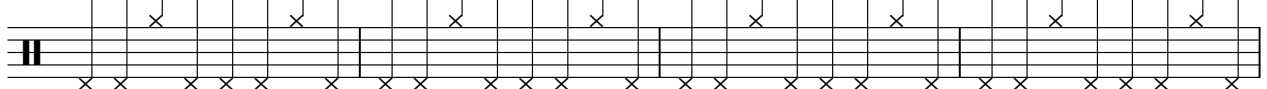

71

75

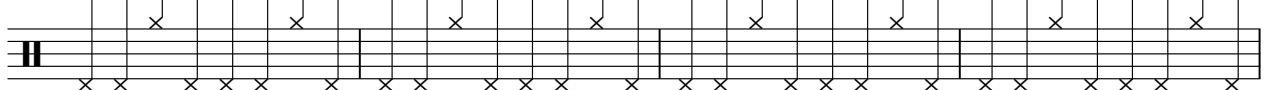

79

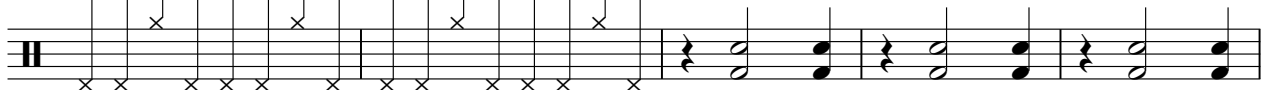

84

90

96

102

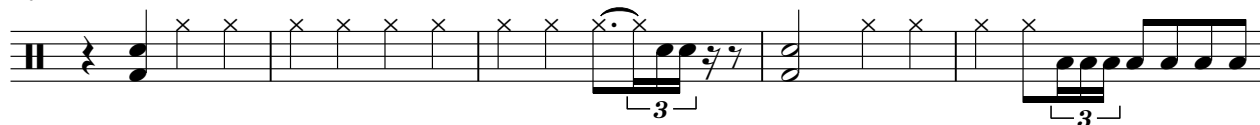

107

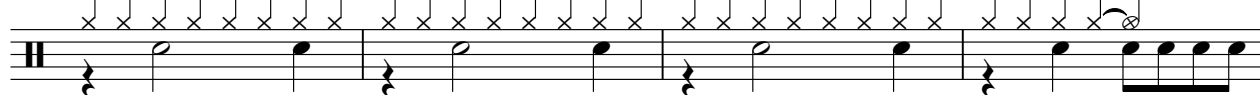

111

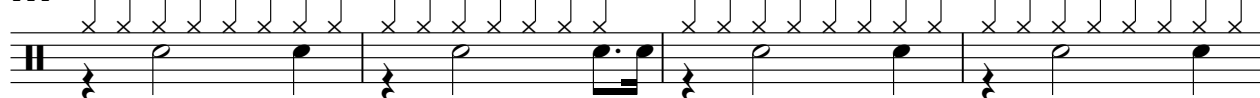

115

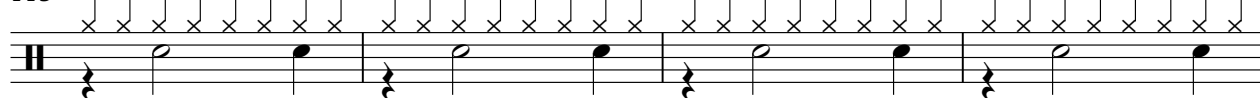

119

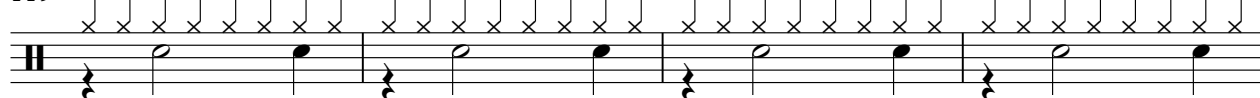

123

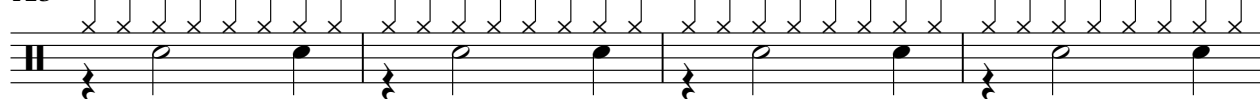

127

132

V.S.

138

144

150

156

160

164

169

173

177

181

East Bay Ray

Dead Kennedys - Soup Is Good Food

♩ = 170,000092

V.S.

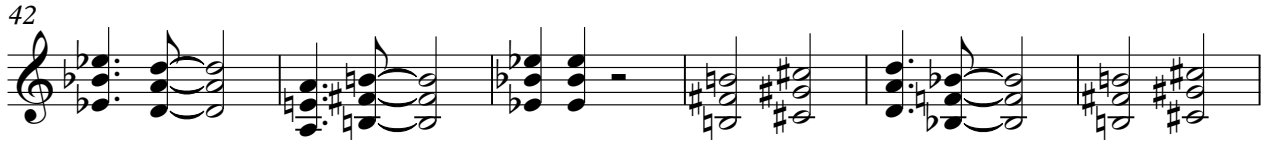

88

94

99

104

110

122

126

131

136

141

V.S.

East Bay Ray

146

152

158

164

171

175

179

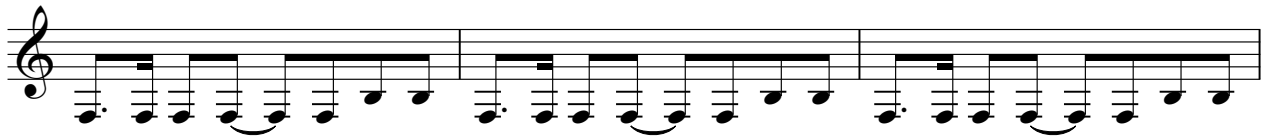

182

♩ = 170,000092

4

8

12

16

20

24

28

32

36

41

V.S.

46

51

56

60

64

68

72

76

80

85

90

95

100

105

110

115

120

124

128

133

V.S.

182

