

Dir En Grey - Berry

♩ = 250,000000

13

Shinya

ÂÈ

Die

Toshiya

15

Shinya

ÂÈ

Die

Toshiya

17

Shinya

ÂÈ

Die

Toshiya

19

Shinya

Die

Toshiya

21

Shinya

Toshiya

Die

24

Shinya

Die

Toshiya

Die

26

Shinya

ÂÈ

Die

Toshiya

È

29

Shinya

ÂÈ

Die

Toshiya

31

Shinya

ÂÈ

Die

Toshiya

33

Shinya

ÂÊ

Die

Toshiya

35

Shinya

ÂÊ

Die

Toshiya

37

Shinya

Toshiya

Ê

40

Shinya

Die

Toshiya

♫

42

Shinya

ÂÈ

Die

Toshiya

♫

45

Shinya

Toshiya

♫

48

Shinya

Die

Toshiya

·Ê

50

Shinya

Die

Toshiya

·Ê

52

Shinya

ÂÈ

Die

Toshiya

È

54

Shinya

ÂÈ

Die

Toshiya

56

Shinya

ÂÊ

Die

Toshiya

Ê

58

Shinya

ÂÊ

Die

Toshiya

Ê

60

Shinya

ÂÈ

Die

Toshiya

È

63

Shinya

ÂÈ

Die

Toshiya

È

66

Shinya

ÂÈ

Die

Toshiya

È

69

Shinya

ÂÈ

Die

Toshiya

È

73

Shinya

ÂÈ

Die

Toshiya

È

76

Shinya

ÂÈ

Die

Toshiya

È

79

Shinya

ÂÈ

Die

Toshiya

È

82

Shinya

ÂÈ

Die

Toshiya

È

85

Shinya

ÂÊ

Die

Toshiya

Ê

89

Shinya

ÂÊ

Die

Toshiya

Ê

92

Shinya

ÂÈ

Die

Toshiya

94

Shinya

ÂÈ

Die

Toshiya

96

Shinya

ÂÈ

Die

Toshiya

98

Shinya

ÂÈ

Die

Toshiya

100

Shinya

ÂÈ

Die

Toshiya

103

Shinya

ÂÈ

106

Shinya

ÂÈ

110

Shinya

ÂÈ

113

Shinya

ÂÈ

117

Shinya

ÂÈ

120

Shinya

ÂÈ

124

Shinya

ÂÈ

127

Shinya

ÂÈ

130

Shinya

ÂÈ

134

Shinya

ÂÈ

137

Shinya

ÂÈ

Die

Toshiya

140

Shinya

ÂÈ

Die

Toshiya

143

Shinya

ÂÈ

Die

Toshiya

145

Shinya

ÂÈ

Die

Toshiya

147

Shinya

ÂÈ

Die

Toshiya

150

Shinya

ÂÊ

Die

Toshiya

152

Shinya

ÂÊ

Die

Toshiya

154

Shinya

Toshiya

ÂÊ

157

Shinya

Die

Toshiya

·Ê

159

Shinya

Toshiya

·Ê

161

Shinya

ÂÊ

Die

Toshiya

·Ê

163

Shinya

Die

Toshiya

·Ê

166

Shinya

Toshiya

·Ê

168

Shinya

Die

Toshiya

·Ê

170

Shinya

ÂÈ

Die

Toshiya

172

Shinya

ÂÈ

Die

Toshiya

174

Shinya

ÂÈ

Die

Toshiya

·È

176

Shinya

ÂÈ

Die

Toshiya

È

178

Shinya

ÂÈ

Die

Toshiya

È

181

Shinya

ÂÈ

Die

Toshiya

È

184

Shinya

ÂÈ

Die

Toshiya

È

187

Shinya

ÂÈ

Die

Toshiya

È

190

Shinya

ÂÈ

Die

Toshiya

È

193

Shinya

ÂÈ

Die

Toshiya

È

196

Shinya

ÂÈ

Die

Toshiya

È

199

Shinya

AÊ

Die

Toshiya

•Ê

202

Shinya

AÊ

Die

Toshiya

•Ê

206

Shinya

ÂÈ

Die

Toshiya

È

209

Shinya

ÂÈ

Die

Toshiya

È

212

Shinya

ÂÈ

Die

Toshiya

È

215

Shinya

ÂÈ

Die

Toshiya

È

218

Shinya

ÂÈ

Die

Toshiya

È

222

Shinya

ÂÈ

Die

Toshiya

È

225

Shinya

ÂÈ

Die

Toshiya

227

Shinya

ÂÈ

Die

Toshiya

229

Shinya

ÂÈ

Die

Toshiya

231

Shinya

ÂÈ

Die

Toshiya

233

Shinya

ÂÈ

Die

Toshiya

235

Shinya

ÂÈ

Die

Toshiya

238

Shinya

ÂÈ

Die

Toshiya

240

Shinya

ÂÈ

Die

Toshiya

242

Shinya

ÂÈ

Die

Toshiya

244

Shinya

ÂÈ

Die

Toshiya

247

Shinya

ÂÈ

Die

Toshiya

249

Shinya

ÂÈ

Die

Toshiya

♩ = 250,000000
2

6

10

14

18

22

26

30

34

38

V.S.

2

Shinya

42

46

50

54

58

62

66

70

74

78

82

86

90

94

98

102

106

110

114

118

V.S.

122

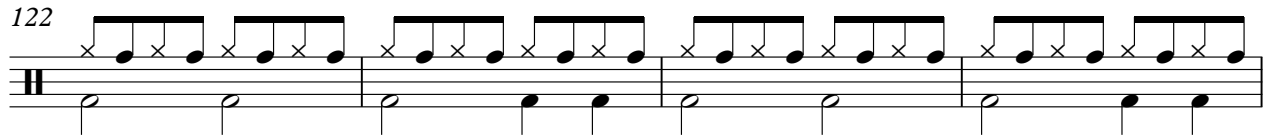

126

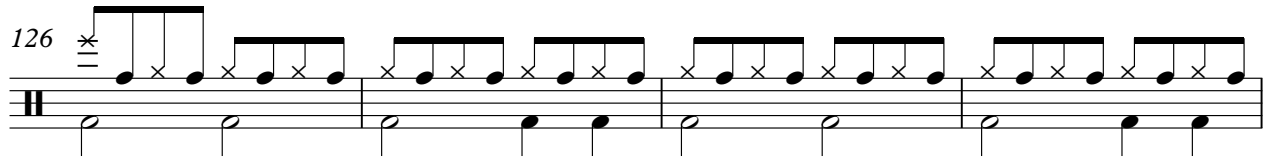

130

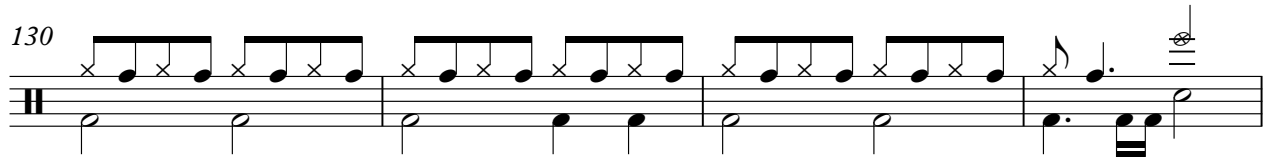

134

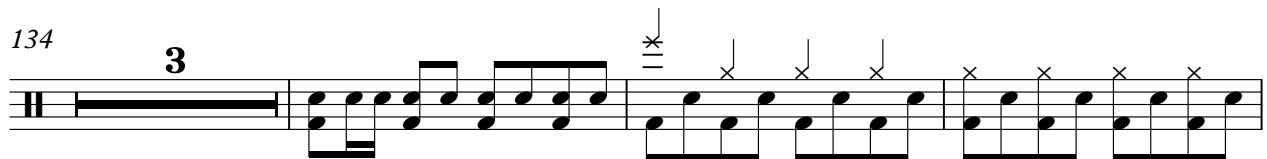

140

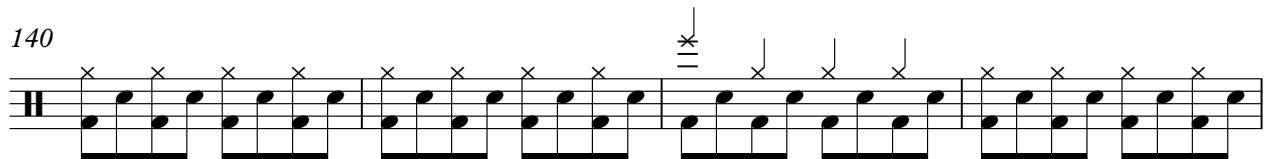

144

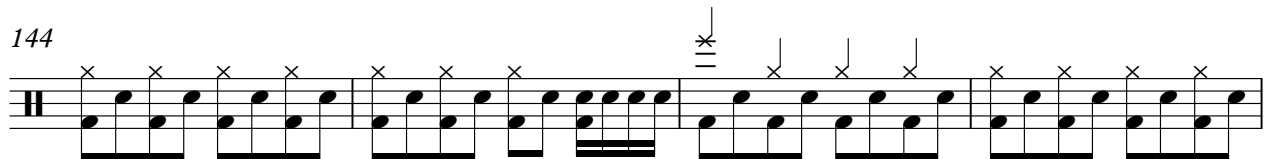

148

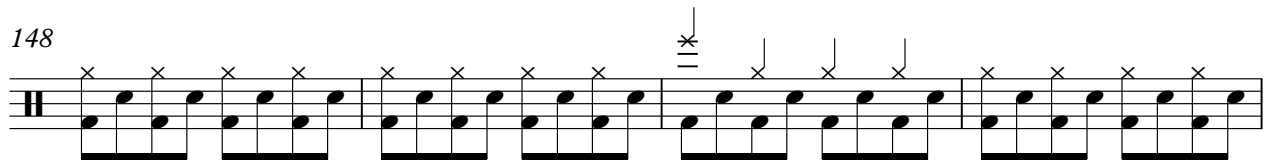

152

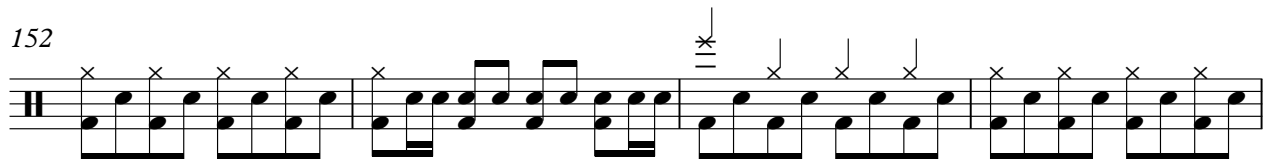

156

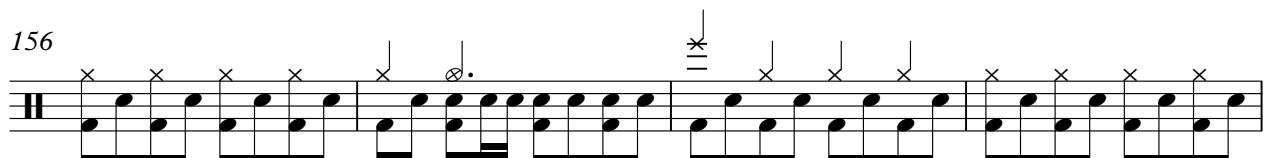

160

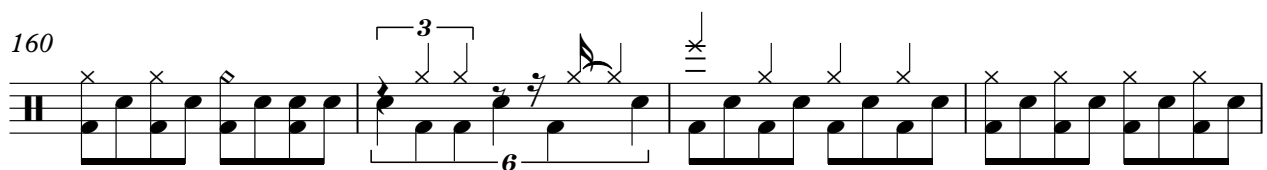

164

168

172

176

180

184

188

192

196

200

V.S.

204

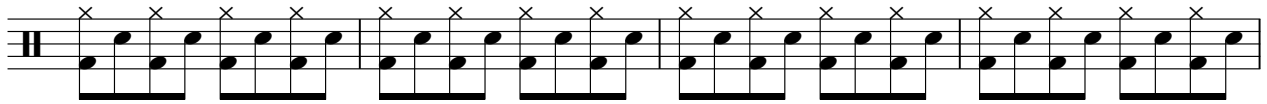

208

212

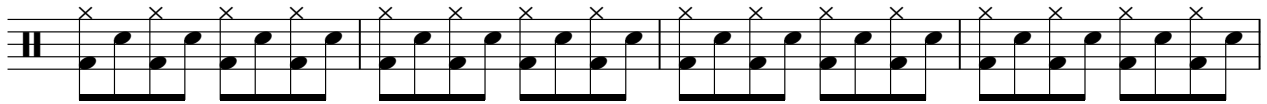

216

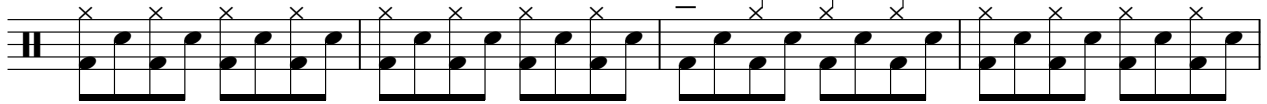

220

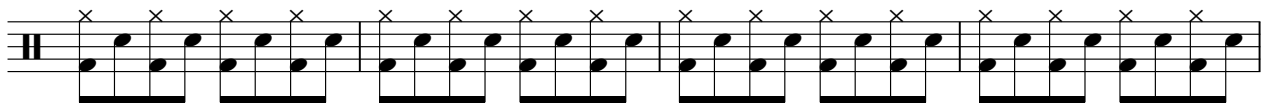

224

228

232

236

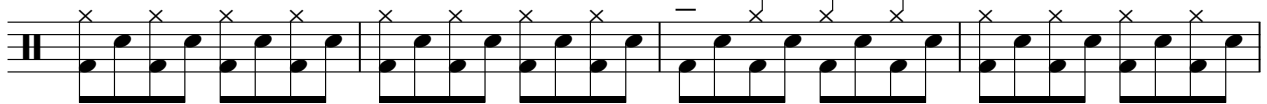

240

Shinya

7

244

247

♩ = 250,000000

53

57

61

68

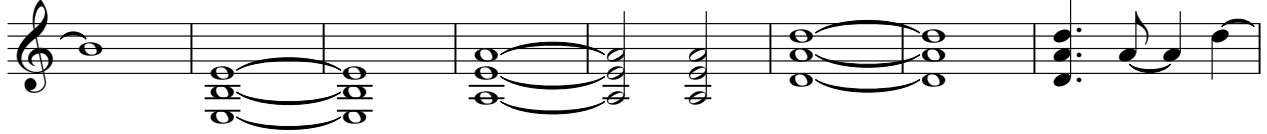

76

83

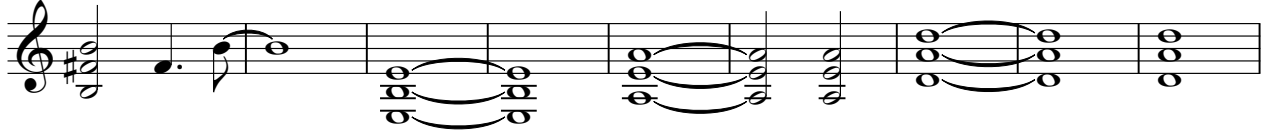

92

96

100

106

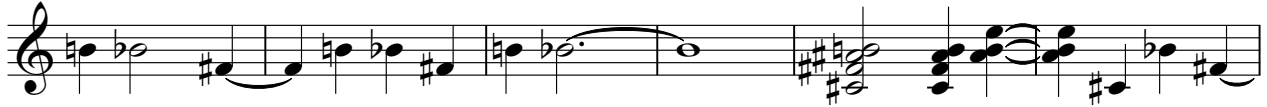

112

119

126

132

137

141

145

149

153

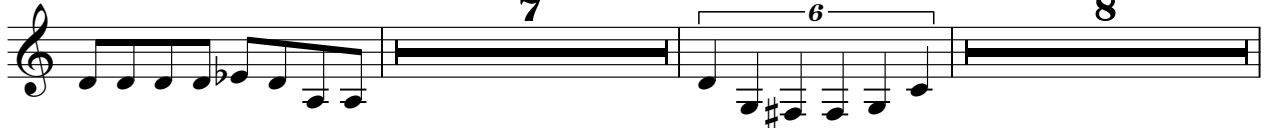

170

174

178

185

193

200

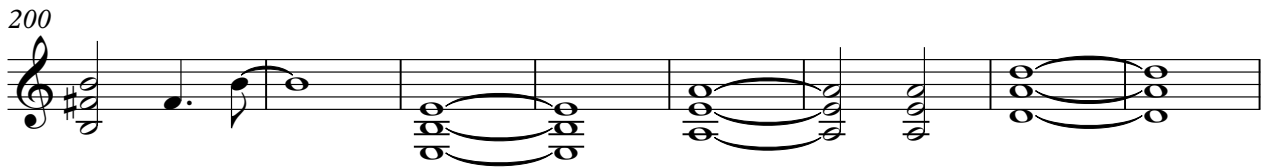

208

215

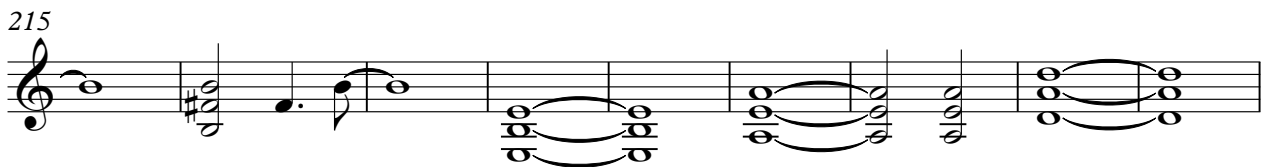

224

229

233

237

241

245

248

Die

Dir En Grey - Berry

$\text{♩} = 250,000000$

4

7

9

12

15

17

20

3

24

3

28

31

33

36

41

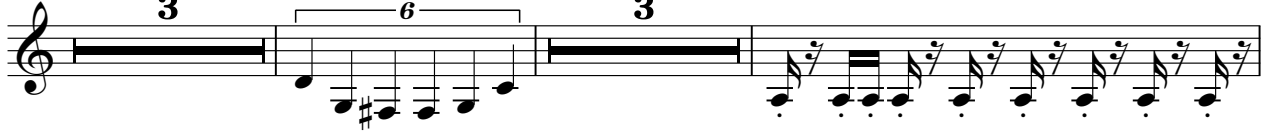

49

53

56

58

60

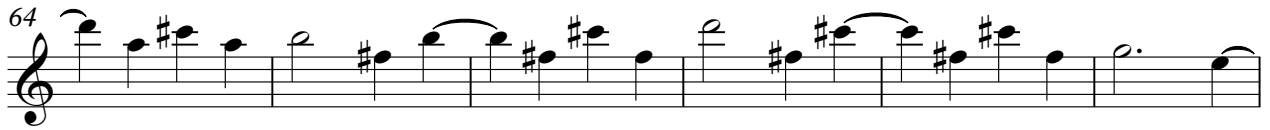

138

141

144

147

150

153

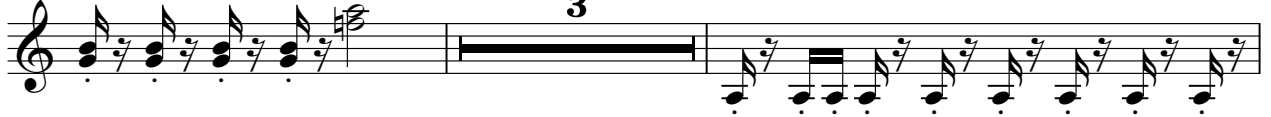

158

166

170

173

175

177

181

187

192

197

203

208

213

219

V.S.

224

227

229

231

233

235

238

241

244

247

249

♩ = 250,000000

4

8

12

16

20

24

28

32

36

40

V.S.

84

88

92

96

100

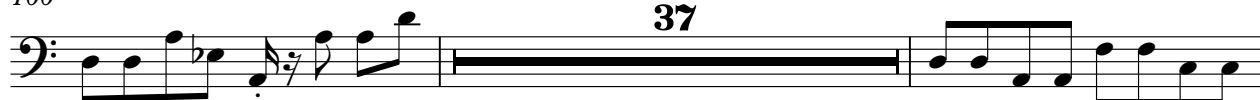

139

143

147

151

155

V.S.

159

163

167

171

175

179

183

187

191

195

6

Toshiya

239

243

247

Dir En Grey - Berry

♩ = 250,000000

20

24

28

8

39

43

47

51

4

58

61

66

72

80

86

154

158

161

164

168

4

175

180

185

191

198

203

3

4

“Ê

210

215

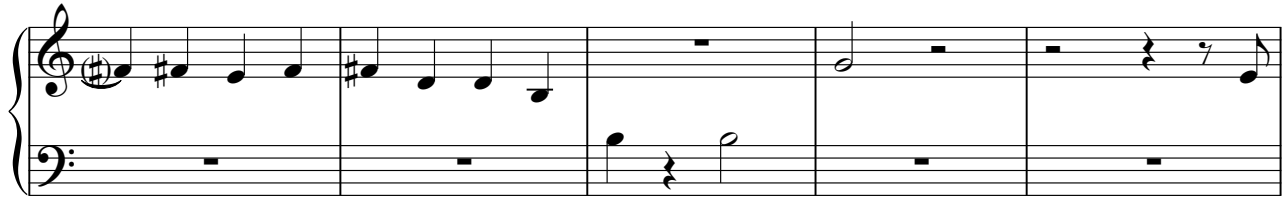

220

