

# Dir En Grey - Cage

♩ = 83 0000646

°VÄ»¼Ö¾¹

Keyboard

Gt. 2

Gt. 3

Gt. I

Bass

5

Keyboard

8

Keyboard

Gt. 2

Gt. 3

15

°VÀ»¼Ö¾¹

Gt. 2

Gt. 3

Gt. I

Bass

17

°VÀ»¼Ö¾¹

Gt. 2

Gt. 3

Gt. I

Bass

23

°VÀ»¼Ö¾¹

Gt. 2

Gt. 3

Gt. I

TAB

Bass

25

°VÀ»¼Ö¾¹

Gt. 2

Gt. 3

Gt. I

TAB

Bass

28

°VÄ»¼Ö¾¹

Gt. 2

Gt. 3

Gt. I

Bass

31

°VÄ»¼Ö¾¹

Gt. 2

Gt. 3

Bass

34

°VÄ»¼Ö¾¹

Gt. 2

Gt. 3

Bass

37

°VÄ»¼Ö¾¹

Gt.2

Gt.3

Bass

40

°VÄ»¼Ö¾¹

Gt.2

Gt.3

Bass

43

°VÄ»¼Ö¾¹

Gt.2

Gt.3

Bass

45

°VÀ»¼Ö¾¹

Gt. 2

Gt. 3

Bass

48

°VÀ»¼Ö¾¹

Gt. 2

Bass

51

°VÀ»¼Ö¾¹

Gt. 2

Bass

54

°VÀ»¼Ö¾¹

Gt.2

Bass

57

°VÀ»¼Ö¾¹

Gt.2

Bass

60

°VÀ»¼Ö¾¹

Gt.2

Bass

62

°VÄ»¼Ö¾¹

Gt. 2

Gt. I

Bass

65

°VÄ»¼Ö¾¹

Gt. 2

Gt. I

Bass

68

°VÄ»¼Ö¾¹

Gt. 2

Gt. I

Bass

71

°VÄ¼Ö¾¹

Gt. 2

Gt. I

Bass

74

°VÄ¼Ö¾¹

Gt. 2

Gt. I

Bass

77

°VÄ¼Ö¾¹

Gt. 2

Gt. I

Bass

85

°VÄ»¼Ö¾¹

Gt. 2

Gt. I

T  
A  
B

Bass

88

°VÄ»¼Ö¾¹

Gt. 2

Gt. I

T  
A  
B

Bass

91

°VÄ»¼Ö¾¹

Gt. 2

Gt. I

T  
A  
B

Bass

94

°VÄ»¼Ö¾¹

Gt. 2

Gt. I

Bass

97

°VÄ»¼Ö¾¹

Gt. 2

Gt. I

Bass

100

°VÄ»¼Ö¾¹

Gt. 2

Gt. I

Bass

103

°VÀ»¼Ö¾¹

Gt.2

Bass

106

°VÀ»¼Ö¾¹

Gt.2

Bass

109

°VÀ»¼Ö¾¹

Gt.2

Bass

112

°VÀ»¼Ö¾¹

Gt.2

Bass

115

°VÄ»¼Ö¾¹

Gt.2

Bass

117

°VÄ»¼Ö¾¹

Gt.2

Gt. I

Bass

120

°VÄ»¼Ö¾¹

Gt.2

Gt. I

Bass

123

°VÄ»¼Ö¾¹

Drums:  $\text{H}$

Gt. 2

Gt. I

Bass

126

°VÄ»¼Ö¾¹

Drums:  $\text{H}$

Gt. 2

Gt. I

Bass

129

°VÄ»¼Ö¾¹

Drums:  $\text{H}$

Gt. 2

Gt. I

Bass

132

°VÀ»¼Ö¾¹

Gt. 2

Gt. I

Bass

0	0	1	1
2	2	3	3
0	0	2	2
2	2	0	0
0	0	0	0

136

°VÀ»¼Ö¾¹

Gt. 2

Bass

139

°VÀ»¼Ö¾¹

Gt. 2

Bass

142

°VÄ»¼Ö¾¹

Gt.2

Bass

145

°VÄ»¼Ö¾¹

Bass

148

°VÄ»¼Ö¾¹

Bass

151

°VÄ»¼Ö¾¹

Gt.2

Bass

154

°VÀ»¼Ö¾¹

Gt.2

Bass

157

°VÀ»¼Ö¾¹

Gt.2

Bass

160

°VÀ»¼Ö¾¹

Gt.2

Bass

163

°VÀ»¼Ö¾¹

Gt.2

Bass

175

°VÀ»¼Ö¾¹

Gt. 2

Gt. I

Bass

177

°VÀ»¼Ö¾¹

Gt. 2

Bass

180

°VÀ»¼Ö¾¹

Gt. 2

Bass

185

°VÀ»¼Ö¾¹

Gt. 2

Bass

193

°VÀ»¼Ö¾¹

Gt. 2

Bass

200

°VÄ»¼Ö¾¹

Gt. 2

Gt. I

Bass

203

°VÄ»¼Ö¾¹

Gt. 2

Gt. I

Bass

206

°VÄ»¼Ö¾¹

Gt. 2

Gt. I

Bass

209

°VÄ»¼Ö¾¹

Gt. 2

Gt. I

Bass

Chord diagrams for Gt. I:

1	0	0
3	1	1
2	0	0
0	2	2
	0	0
T		
A		
B		

212

°VÄ»¼Ö¾¹

Gt. 2

Gt. I

Bass

Chord diagrams for Gt. I:

1	1	0
3	3	2
3	3	0
3	3	2
1	1	0
T		
A		
B		

215

°VÄ»¼Ö¾¹

Gt. 2

Gt. I

Bass

Chord diagrams for Gt. I:

0	10	10	10	10	10	10
2	10	10	10	10	10	10
0	10	10	10	10	10	10
2	12	12	12	12	12	12
0						
T						
A						
B						

223

°VÄ»¼Ö¾¹

Gt. 2

Gt. I

Bass

225

°VÄ»¼Ö¾¹

Gt. 2

Gt. I

Bass

227

°VÄ»¼Ö¾¹

Gt. 2

Gt. I

Bass

229

°VÄ»¼Ö¾¹

Gt. 2

Gt. I

Bass

0 0 0 0 0 12 12 12 12 12 12 0  
 8 8 8 8 8 10 10 10 10 10 10 8  
 2 2 2 2 2 10 10 10 10 10 10 2  
 12 12 12 12 12 12

232

°VÄ»¼Ö¾¹

Gt. 2

Gt. I

Bass

0 0 5 0 10 5 10 15  
 8 8 2 8 2

°VÀ»¼Ö¾¹

# Dir En Grey - Cage

♩ = 83,000046      ♩ = 176,000046

9

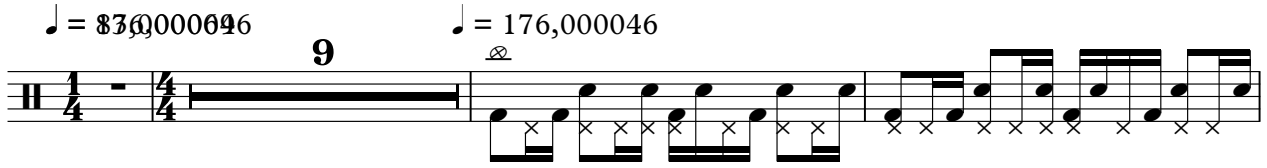

13

16

19 ♩ = 176,000046

22

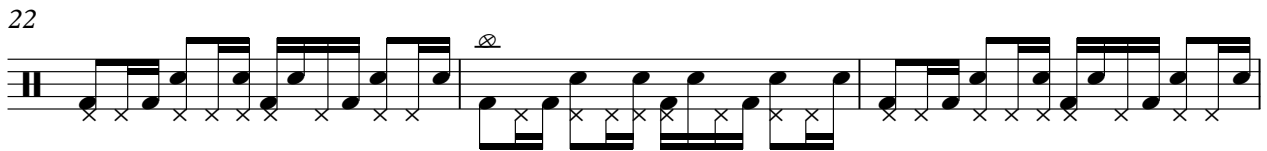

25

27

2

°VÀ»¼Ö¾¹

30

33

36

39

42

45

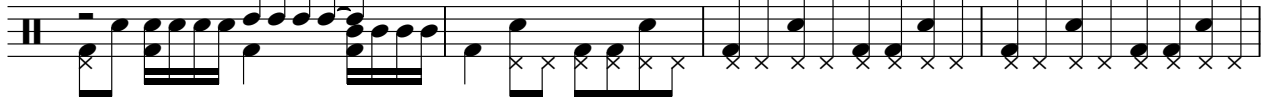

49

53

57

61

64

68

72

76

79

82

85

89

93

97

V.S.

101

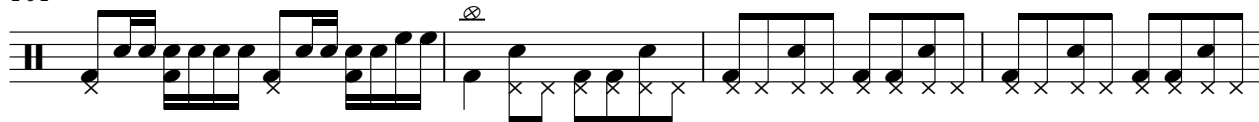

105

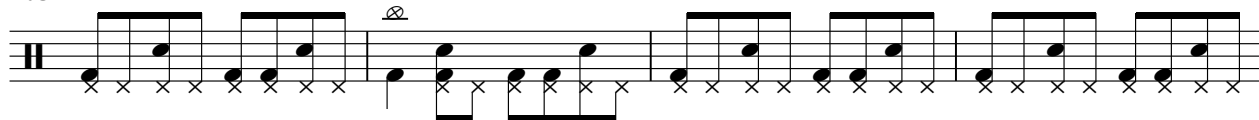

109

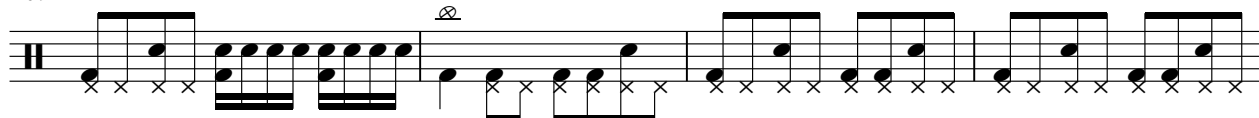

113

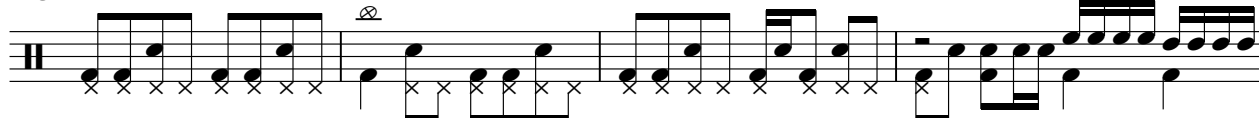

117

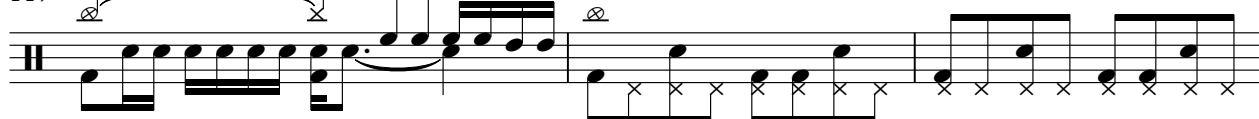

120

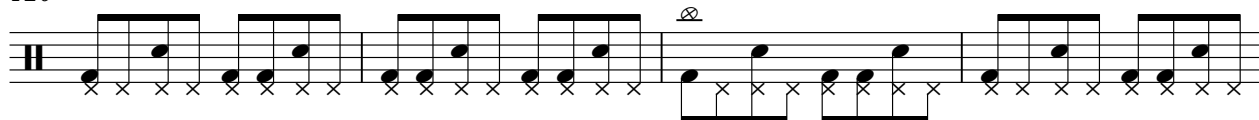

124

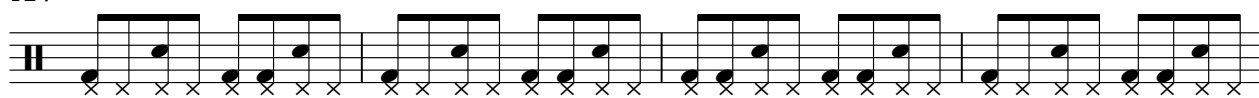

128

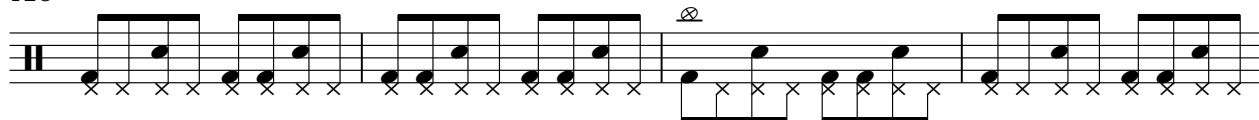

132

136

139

142

145

148

151

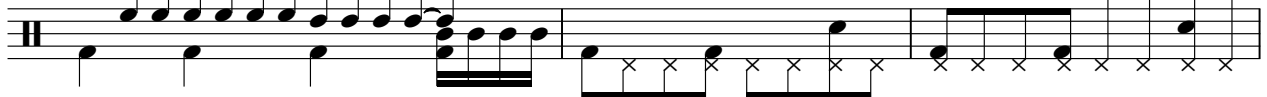

154

158

162

166

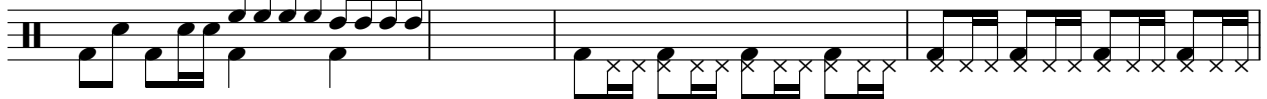

170

V.S.

173

176

179

184

203

207

211

215

218

221

224

227

230

232

# Dir En Grey - Cage

Gt.2

♩ = 83,000046

8

♩ = 176,000046

13

17

♩ = 176,000046

21

25

33

42

48

52

56

V.S.

60

64

70

76

81

86

95

103

107

111

115

119

125

132

140

152

156

159

163

166

Dir En Grey - Cage

Gt.3

83000046

8

176,000046

13

176,000046

17

21

25

33

42

189

# Dir En Grey - Cage

Gt. I

♩ = 830,000046      ♩ = 176,000046

**9**

E		10	10	10	10	10	10	8	8	8	8	8	8	12	12	12	12	12	12
B		10	10	10	10	10	10	8	8	8	8	8	8	10	10	10	10	10	10
A		10	10	10	10	10	10	2	2	2	2	2	2	10	10	10	10	10	10
D		12	12	12	12	12	12							12	12	12	12	12	12
G																			
B																			
E																			
A																			

14

T	8	8	8	8	8	8	10	10	10	10	10	10	8	8	8	8	8	8	10	10	10	10	10	10	8	8	8	8	8	8
A	2	2	2	2	2	2	10	10	10	10	10	10	2	2	2	2	2	2	10	10	10	10	10	10	2	2	2	2	2	2
B							12	12	12	12	12	12							12	12	12	12	12	12						

19 ♩ = 176,000046

T	10	10	10	10	10	10	8	8	8	8	8	8	12	12	12	12	12	12	8	8	8	8	8	8
A	10	10	10	10	10	10	2	2	2	2	2	2	10	10	10	10	10	10	2	2	2	2	2	2
B	12	12	12	12	12	12							12	12	12	12	12	12						

23

T	10	10	10	10	10	10	8	8	8	8	8	8	10	10	10	10	10	10	8					
A	10	10	10	10	10	10	2	2	2	2	2	2	10	10	10	10	10	10	2					
B	12	12	12	12	12	12							12	12	12	12	12	12						

29

**33**

T							1						1						0						0						1						1						0					
A							3						3						1						3						3						3						2					
B							0						0						2						2						3						3						2					

69

T	0		1		1		0		0		1		1		0		0		0
A	2		3		3		1		1		3		3		2		2		2
B	0		0		0		0		0		3		3		0		0		0

78

T	10	10	10	10	10	10	8	8	8	8	8	8	12	12	12	12	12	12	8	8	8	8	8	8
A	10	10	10	10	10	10	2	2	2	2	2	2	10	10	10	10	10	10	2	2	2	2	2	2
B	12	12	12	12	12	12							12	12	12	12	12	12						

82

T	10	10	10	10	10	10	8	8	8	8	8	8	12	12	12	12	12	12	8					
A	10	10	10	10	10	10	2	2	2	2	2	2	10	10	10	10	10	10	2					
B	12	12	12	12	12	12							12	12	12	12	12	12						

87

T	3	3	3	3		3	8	8	8	0			8	3	3						
A				3		2	6	6	6	1											
B				3		1				0		0									

93

T	0	0	0			3	3	3	3			3	8	8	8	0					
A			1						2			2	6	6	6	1					
B			0						3			1				0					

V.S.

	12	12	12	12	12	12	0	0	0	0	0	0	10	10	10	10	10	10	0	0	0	0	0	0
T	10	10	10	10	10	10	8	8	8	8	8	8	10	10	10	10	10	10	8	8	8	8	8	8
A	10	10	10	10	10	10	2	2	2	2	2	2	10	10	10	10	10	10	2	2	2	2	2	2
B	12	12	12	12	12	12							12	12	12	12	12	12						

	12	12	12	12	12	12	0	0	0	0	0	0	10	10	10	10	10	10	0	0	0	0	0	0
T	10	10	10	10	10	10	8	8	8	8	8	8	10	10	10	10	10	10	8	8	8	8	8	8
A	10	10	10	10	10	10	2	2	2	2	2	2	10	10	10	10	10	10	2	2	2	2	2	2
B	12	12	12	12	12	12							12	12	12	12	12	12						

	12	12	12	12	12	12	0			0													
T	10	10	10	10	10	10	8			8			0	0	5	0	10	5	10	15			
A	10	10	10	10	10	10	2			2			2										
B	12	12	12	12	12	12																	

# Dir En Grey - Cage

Bass

♩ = 83,000046      ♩ = 176,000046

9

14

18      ♩ = 176,000046

22

27

32

36

40

44

48

V.S.

52

56

60

64

68

72

76

80

84

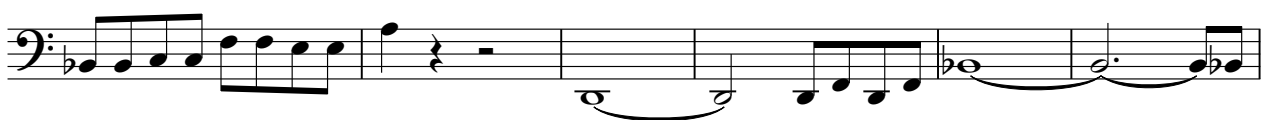

90

141

145

149

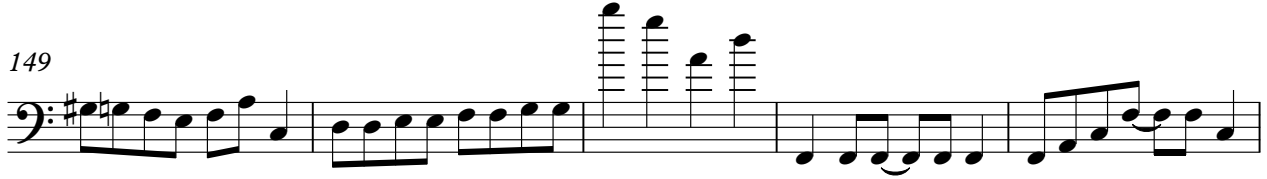

154

159

164

176

180

200

204

208

212

216

220

224

228

230

