

Electric Light Orchestra - Don't Bring Me Down

♩ = 116,000084

Drum

Guitar

Bass

Voice

Fill

♩ = 116,000084

Voice Fill

Keys

5

Drum

Guitar

Bass

Keys

7

Drum

Guitar

Bass

Keys

9

Drum

Guitar

Bass

Voice

Keys

11

Drum

Guitar

Bass

Voice

Keys

13

Drum

Guitar

Bass

Voice

Keys

15

Drum

Guitar

Bass

Voice

Voice Fill

Keys

17

Drum

Guitar

Bass

Voice

Voice Fill

Keys

19

Drum

Guitar

Bass

Voice

Voice Fill

Keys

21

Drum

Guitar

Bass

Voice

Keys

23

Drum

Guitar

Bass

Voice

Keys

25

Drum

Guitar

Bass

Voice

Keys

27

Drum

Guitar

Bass

Voice

Keys

29

Drum

Guitar

Bass

Voice

Voice Fill

Keys

31

Drum

Guitar

Bass

Voice

Voice Fill

Keys

33

35

Drum

Guitar

Bass

Voice

Fill

Voice Fill

Keys

37

39

Drum

Guitar

Bass

Voice

Fill

Voice Fill

Keys

41

43

Drum

Guitar

Bass

Voice

Fill

Voice Fill

Keys

45

Drum

Guitar

Bass

Voice

Fill

Voice Fill

Keys

47

Drum

Guitar

Bass

Voice

Fill

Voice Fill

Keys

49

Drum

Guitar

Bass

Voice

Fill

Voice Fill

Keys

51

Drum

Guitar

Bass

Voice

Fill

Voice Fill

Keys

53

Drum

Guitar

Bass

Voice

Fill

Voice Fill

Keys

55

Drum

Guitar

Bass

Voice

Fill

Voice Fill

Keys

57

59

Drum

Guitar

Bass

Voice

Fill

Voice Fill

Keys

61

Drum

Guitar

Bass

Voice

Fill

Voice Fill

Keys

63

65

67

Drum

Guitar

Bass

Voice

Fill

Voice Fill

Keys

69

71

Drum

Guitar

Bass

Voice

Fill

Voice Fill

Keys

73

Drum

Voice

Voice Fill

75

Drum

Voice

Voice Fill

77

Drum

Guitar

Bass

Voice

Fill

Voice Fill

Keys

79

Drum

Guitar

Bass

Voice

Fill

Voice Fill

Keys

81

Drum

Guitar

Bass

Voice

Fill

Voice Fill

Keys

83

Drum

Guitar

Bass

Voice

Fill

Voice Fill

Keys

85

Drum

Guitar

Bass

Fill

Voice Fill

Keys

87

Drum

Guitar

Bass

Fill

Voice Fill

Keys

89

Drum

Guitar

Bass

Fill

Voice Fill

Keys

91

Drum

Guitar

Bass

Fill

Voice Fill

Keys

93

95

Drum

Guitar

Bass

Voice

Fill

Voice Fill

Keys

97

Drum

Guitar

Bass

Voice

Fill

Voice Fill

Keys

99

Drum

Guitar

Bass

Voice

Fill

Voice Fill

Keys

101

Drum

Guitar

Bass

Voice

Fill

Voice Fill

Keys

103

Drum

Guitar

Bass

Voice

Fill

Voice Fill

Keys

105

107

Drum

Guitar

Bass

Fill

Voice Fill

Keys

109

Drum

Guitar

Bass

Fill

Voice Fill

Keys

111

Drum

Guitar

Bass

Fill

Voice Fill

Keys

113

Drum

Guitar

Bass

Voice

Fill

Voice Fill

Keys

115

Drum

Guitar

Bass

Voice

Fill

Voice Fill

Keys

Electric Light Orchestra - Don't Bring Me Down

Drum

♩ = 116,000084

5

9

13

17

21

25

29

33

37

V.S.

41

45

49

53

57

61

65

68

71

74

77

80

83

86

89

92

95

98

101

104

V.S.

Drum

107

110

113

115

Electric Light Orchestra - Don't Bring Me Down

Guitar

♩ = 116,000084

3

9

16

23

30

35

40

46

53

57

62

67

72

83

88

93

99

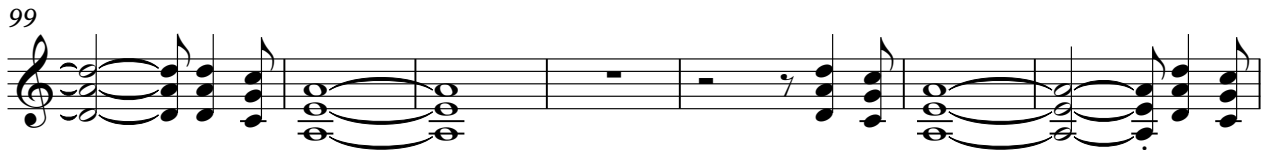

106

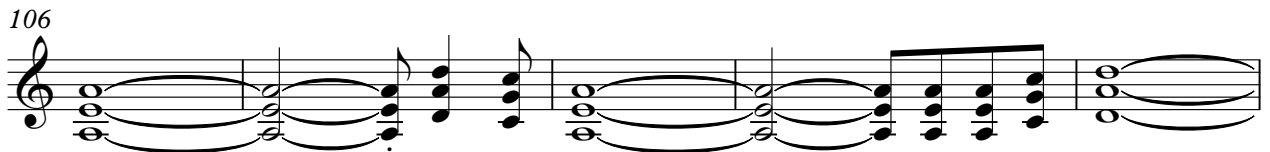

111

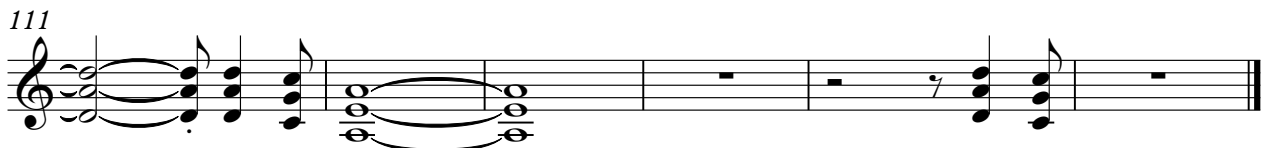

Electric Light Orchestra - Don't Bring Me Down

Bass

♩ = 116,000084

3

4

7

8

11

12

15

16

19

20

23

24

27

28

30

32

33

36

39

43

47

51

55

59

63

67

70

78

82

86

89

92

96

100

104

108

V.S.

4

Bass

112

114

Electric Light Orchestra - Don't Bring Me Down

Voice

♩ = 116,000084

8

12

17

22

27

31

36

41

45

49

113

Electric Light Orchestra - Don't Bring Me Down

Fill

♩ = 116,000084

32

39

48

56

64

72

5

2

85

94

103

110

Electric Light Orchestra - Don't Bring Me Down

Voice Fill

♩ = 116,000084

15

20

33

37

42

47

53

57

62

67

V.S.

72

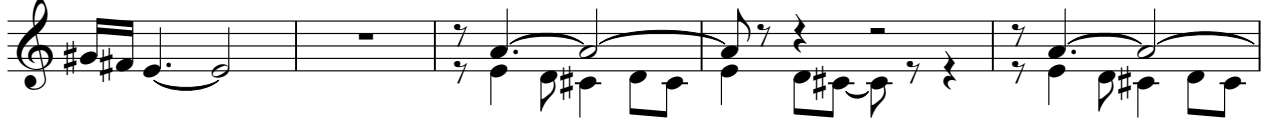

77

82

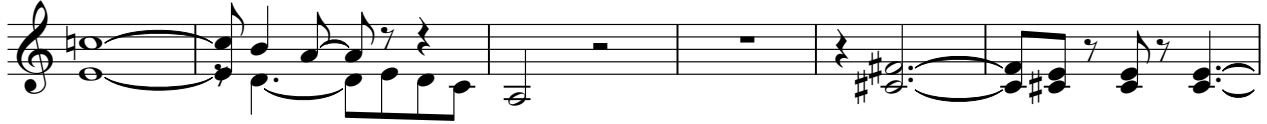

88

94

98

103

108

112

Electric Light Orchestra - Don't Bring Me Down

Keys

♩ = 116,000084

4

7

9

11

13

15

17

19

21

23

V.S.

25

27

29

31

34

36

38

40

42

44

46

48

50

52

54

56

58

60

62

65

67

69

71

73

5

80

82

84

86

89

92

94

96

98

100

102

104

106

108

110

112

114
