

Electric Light Orchestra - Evil Woman

♩ = 106,000000

Vocals

Back vox

Percussion

Fuzz Guitar

Guitar

Bass

Strings

Piano

2

Vocals

Strings

3

Vocals

Strings

17

Vocals

Percussion

Guitar

Bass

Piano

20

Vocals

Percussion

Guitar

Bass

Piano

23

Vocals

Percussion

Guitar

Bass

Piano

26

Vocals

Back vox

Percussion

Guitar

Bass

Piano

29

Vocals

Percussion

Guitar

Bass

Piano

32

Vocals
Back vox
Percussion
Fuzz Guitar
Guitar
Bass
Piano

35

Vocals
Back vox
Percussion
Fuzz Guitar
Guitar
Bass
Piano

38

Vocals
Back vox
Percussion
Fuzz Guitar
Guitar
Bass
Piano

41

3

Vocals
Percussion
Fuzz Guitar
Guitar
Bass
Strings
Piano

44

Vocals
Percussion
Guitar
Bass
Strings
Piano

47

Vocals
Percussion
Guitar
Bass
Strings
Piano

50

Vocals
Percussion
Guitar
Bass
Strings
Piano

53

Vocals
Percussion
Guitar
Bass
Strings
Piano

56

Vocals

Back vox

Percussion

Guitar

Bass

Strings

Piano

59

Vocals

Back vox

Percussion

Fuzz Guitar

Guitar

Bass

Piano

62

Vocals
Back vox
Percussion
Fuzz Guitar
Guitar
Bass
Piano

65

Vocals
Percussion
Fuzz Guitar
Guitar
Bass
Strings
Piano

67

Percussion

Guitar

Bass

Strings

68

Percussion

Guitar

Bass

Strings

69

Percussion

Guitar

Bass

Strings

71

Back vox

Percussion

Guitar

Bass

Strings

73

Percussion

Guitar

Bass

Strings

74

Percussion

Guitar

Bass

Strings

75

Percussion

Guitar

Bass

Strings

76

Percussion

Guitar

Bass

Strings

6

6

6

6

77

Back vox

Percussion

Guitar

Bass

Strings

6

6

6

6

78

Back vox

Percussion

Guitar

Bass

Strings

82

Vocals

Back vox

Percussion

Fuzz Guitar

Guitar

Bass

Strings

Piano

85

Vocals

Back vox

Percussion

Fuzz Guitar

Guitar

Bass

Piano

88

Vocals

Back vox

Percussion

Fuzz Guitar

Guitar

Bass

Piano

91

Vocals

Percussion

Fuzz Guitar

Guitar

Bass

Strings

Piano

94

Vocals

Percussion

Guitar

Bass

Strings

Piano

97

Vocals
Percussion
Guitar
Bass
Strings
Piano

100

Vocals
Percussion
Guitar
Bass
Strings
Piano

103

Vocals

Percussion

Guitar

Bass

Strings

Piano

106

Vocals

Back vox

Percussion

Guitar

Bass

Strings

Piano

109

Vocals

Back vox

Percussion

Fuzz Guitar

Guitar

Bass

Piano

112

Vocals

Back vox

Percussion

Fuzz Guitar

Guitar

Bass

Piano

115

Vocals
Back vox
Percussion
Fuzz Guitar
Guitar
Bass
Piano

118

Vocals
Back vox
Percussion
Fuzz Guitar
Guitar
Bass
Piano

121

Vocals

Back vox

Percussion

Fuzz Guitar

Guitar

Bass

Piano

124

Vocals

Back vox

Percussion

Fuzz Guitar

Guitar

Bass

Strings

Piano

127

Vocals

Back vox

Percussion

Fuzz Guitar

Guitar

Bass

Strings

Piano

130

Vocals

Back vox

Percussion

Fuzz Guitar

Guitar

Bass

Strings

Piano

Electric Light Orchestra - Evil Woman

Vocals

♩ = 106,000000

5

♩ = 120,000000

9

18

22

26

30

35

40

3

44

48

V.S.

53

57

63

17

84

89

93

97

101

105

110

115

120

125

129

Electric Light Orchestra - Evil Woman

Back vox

♩ = 126,000000 ♩ = 120,000000

6 21 4

34

39 17

60

65 6 4

78 2

85

90 16

110 2

117 2

2

Back vox

124

128

3

Electric Light Orchestra - Evil Woman

Percussion

♩ = 106,000000 ♩ = 120,000000

6 **4**

13

17

21

25

29

33

37

41

45

V.S.

49

53

57

61

65

69

73

77

81

86

Percussion

90

94

98

102

106

110

114

118

122

126

V.S.

4

Percussion

129

117

121

125

129

Electric Light Orchestra - Evil Woman

Guitar

♩ = 126,000000 ♩ = 120,000000

6 5

14

17

20

23

26

28 3

4

Guitar

108

112

116

120

124

128

Electric Light Orchestra - Evil Woman

Bass

♩ = 126,000000 ♩ = 120,000000
6

11

16

21

26

31

37

42

47

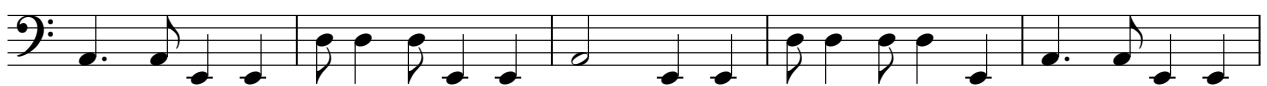

52

V.S.

109

114

119

124

128

Electric Light Orchestra - Evil Woman

Strings

♩ = 105,000000

1

2

3

4

5

♩ = 120,000000

34

42

46

50

54

8

2

65

3

Strings

3

3

3

3

3

67

68

3

3

3

3

3

3

3

69

3

3

3

3

3

3

3

71

6

6

6

3

73

74

75

6

6

6

6

76

77

6

6

6

6

78 Strings 3

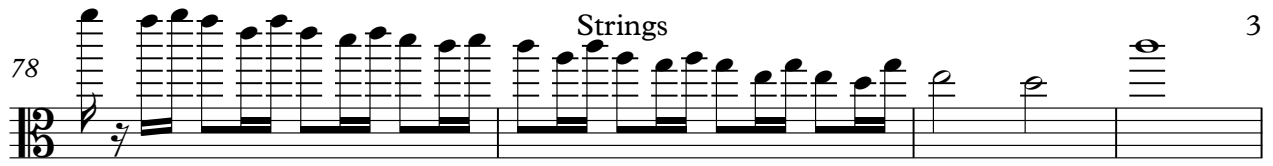

82

94

99

104

125

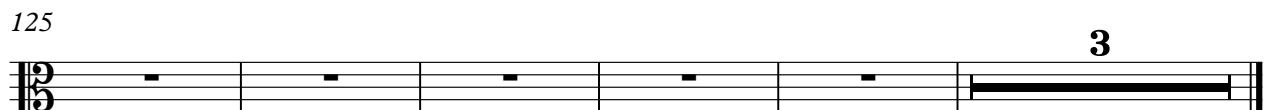

Electric Light Orchestra - Evil Woman

Piano

♩ = 126,000000 ♩ = 120,000000

6

10

15

19

23

27

31

35

39

43

V.S.

47

51

56

60

64

84

88

93

97

101

106

110

114

118

122

126

129

