

System of a down - ATWA

♩ = 80,000000

System Of A Down

Atwa

System Of A Down

Atwa

System Of A Down

Atwa

System Of A Down

Atwa

System Of A Down

Atwa

11

System Of A Down

Atwa

13

System Of A Down

Atwa

15

♩ = 81,0000384,0000000538,089,00

System Of A Down

Atwa

17 ♩ = 90,000092

System Of A Down

Atwa

T																			
A	3	3	3	3	3	3	3	3	3	3	3	3	3	3	3	3	3	3	3
B	1	1	1	1	1	1	1	1	1	1	1	1	1	1	1	1	1	1	1

19

Atwa

21

System Of A Down

Atwa

23

System Of A Down

Atwa

25

System Of A Down

Atwa

Tablature for measures 25-26:
 Measure 25: 1 1 1 1 1 6
 Measure 26: 6 6 3 3 3 4

27

System Of A Down

Atwa

Tablature for measures 27-28:
 Measure 27: 4 4 1 1 1 4
 Measure 28: 4 4 3 3 3 1

29

System Of A Down

Atwa

Tablature for measures 29-30:
 Measure 29: 1 1 1 1 1 6
 Measure 30: 6 6 3 3 3 4

40

System Of A Down

Atwa

T											
A	3	4	3	3	3	3	4	3	3	3	1
B	1	2	1	1	1	1	2				

42

System Of A Down

Atwa

T												
A	1	1	0	0	0	1	1	1	3	3	3	1
B												

44

System Of A Down

Atwa

T																						
A	1	1	0	0	0	3	3	3	3	3	3	1	1	1	1	1	1	1	4	4	4	4
B																						

46

System Of A Down

Atwa

T	4	4	4	4	3	3	3	3	3	3	3	4	4	4	4	4	4	4	4	6	6	6	6	6	6	6	6	4	4	4	4	
A	1	1	0	0	0	0	1	1	1	3	3	3	1																			
B																																

48

System Of A Down

Atwa

T	4	4	4	4	3	3	3	3	3	3	3	3	1	1	1	1	1	1	1	1	1	1	1	1	1	1	1	1	1	4	
A	1	1	0	0	0	0	0	3	3	3	3	3	3	3	3	3	3	3	3	3	3	3	3	3	3	3	3	3	3	3	6
B																															

50

System Of A Down

Atwa

T	4	4	3	3	3	4	4	4	6	6	6	4																			
A	6	6	0	0	0	6	6	6	3	3	3	6																			
B																															

52

System Of A Down

Atwa

4	4	3	3	3	1	1	1	1	1	4
T										
A	6	6	0	0	0	3	3	3	3	3
B										6

54

System Of A Down

Atwa

4	4	3	3	3	4	4	4	6	6	6	4
T											
A	6	6	0	0	0	6	6	6	3	3	3
B											6

56

System Of A Down

Atwa

4	4	3	3	3	1	4	4				
T											
A	6	6	0	0	0	3	6	6	3	3	3
B									1	1	1

58

T
A 3
B 1

Atwa

60

T
A 3 3 3 3 3 3 3 3 3 3 3 4 3 3 3
B 1 1 1 1 1 1 1 1 1 1 1 2 1 1 1

Atwa

62

T
A 3 4 3 3 3 3 4 3 3 3
B 1 2 1 1 1 1 2 1 1 1

Atwa

64

T
A 3 4 3 3 3 3 4
B 1 2 1 1 1 1 2

Atwa

System of a down - ATWA

Percussion

♩ = 80,000000

9

♩ = 81,000000

15

20

24

28

32

36

40

44

48

V.S.

2

Percussion

52

56

60

63

21

23

25

27

29

31

34

43

45

47

49

51

53

55

57

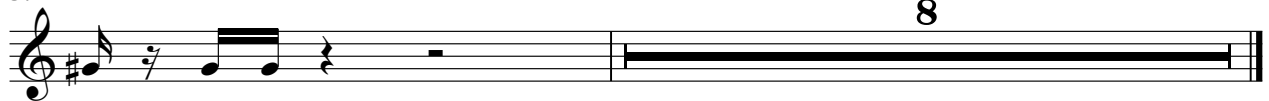

2 48

7-string Electric Guitar

	4 4 4 4 3 3 3 3 3 3 3 3 1 1 1 1	1 1 1 1 1 1 1 1	3 3 3 4	4 4 6 6 6 4
T	1 1 0 0 0 3	3 3 3 3 3 6	4 4 0 0 0 6	6 6 3 3 3 6
A				
B				

52

	4 4 3 3 3 1	1 1 1 1 1	3 3 3 4	4 4 6 6 6 4	4 4 3 3 3 1
T	0 0 0 3	4 4 0 0 0 6	4 4 0 0 0 6	6 6 3 3 3 6	6 6 0 0 0 3
A	6 6	3 3 3 3 3 6	6 6	6 6	6 6
B					

57

	4 4				
T					
A	6 6 3 3 3 3 3 3	3 3 3 3 3 3	3 3 3 3 3 3 3 3	3 3 3 3 3 3 3 3	3 3 3 3 3 3
B	1 1 1 1 1 1 1 1	1 1 1 1 1 1 1 1	1 1 1 1 1 1 1 1	1 1 1 1 1 1 1 1	1 1 1 1 1 1

59

T					
A	3 3 3 3 3 3 3 3	3 3 3 3 3 3 3 3	3 3 3 3 3 3 3 3	3 3 3 3 3 3 3 3	3 4 3 3 3 3
B	1 1 1 1 1 1 1 1	1 1 1 1 1 1 1 1	1 1 1 1 1 1 1 1	1 1 1 1 1 1 1 1	1 2 1 1 1 1

62

T					
A	3 4 3 3 3	3 4 3 3 3	3 4 3 3 3	3 4	
B	1 2 1 1 1	1 2 1 1 1	1 2 1 1 1	1 2	

31

34

36

40

43

46

49

52

55

58

60

63

