

James Blunt - High

0.0"
1.1,01
www.lovemusic.it

♩ = 81,340050

Musical score for James Blunt - High. The score is in 4/4 time and includes parts for Flute, Percussion, Jazz Guitar, Electric Guitar, 7-string Electric Guitar, 5-string Electric Bass, Electric Piano, and Solo. The Jazz Guitar part features a complex rhythmic pattern with many beamed notes and accidentals. The 7-string Electric Guitar part shows a fretboard diagram with notes E, B, G, A, B, E, A on the strings. The tempo is marked as ♩ = 81,340050. The website www.lovemusic.it is mentioned twice.

Detailed musical score for Jazz Guitar (J. Gtr.) and Electric Piano (E. Piano). The Jazz Guitar part is in 4/4 time and features a complex rhythmic pattern with many beamed notes and accidentals. The Electric Piano part is in 4/4 time and is mostly silent. The tempo is marked as ♩ = 81,340050. The website www.lovemusic.it is mentioned twice.

www.lovemusic.it
www.lovemusic.it

6

Fl.

J. Gtr.

E. Gtr.

E. Bass

E. Piano

BEAU TI FUL DAWN

8

Fl.

J. Gtr.

E. Gtr.

E. Bass

E. Piano

LIGHTS UP THE SHORE FOR ME THERE IS

10

Fl.

J. Gtr.

E. Gtr.

E. Bass

E. Piano

NO THING ELSE IN THE WORLD

12

Fl.

J. Gtr.

E. Gtr.

E. Bass

E. Piano

'D RA THER WAKE UP AND SE E WITH YOU

14

Fl.

Perc.

J. Gtr.

E. Gtr.

E. Bass

BEAU TI FUL DAWN

E. Piano

16

Fl.

Perc.

J. Gtr.

E. Gtr.

E. Bass

M JUS T CHA SING TIME A GAIN

E. Piano

18

Fl.

Perc.

J. Gtr.

E. Gtr.

E. Bass

E. Piano

THOUGHT I WOULD DIE A LONE LY MAN

20

Fl.

Perc.

J. Gtr.

E. Gtr.

E. Gtr.

E. Bass

E. Piano

IN END LESS NI GHT BUT NOW M HI

22

Fl.

Perc.

J. Gtr.

E. Gtr.

E. Gtr.

E. Gtr.

E. Gtr.

E. Bass

GH

RUN NING WILD

24

Fl.

Perc.

J. Gtr.

E. Gtr.

E. Gtr.

E. Gtr.

E. Gtr.

E. Bass

A MONG

ALL THE STARS

A BOVE

SOME TI

26

Fl.

Perc.

J. Gtr.

E. Gtr.

E. Gtr.

E. Gtr.

E. Bass

28

Fl.

Perc.

J. Gtr.

E. Gtr.

E. Gtr.

E. Gtr.

E. Bass

30

Fl.

Perc.

J. Gtr.

E. Gtr.

E. Gtr.

Solo

BEAU TI FUL DAWN

32

Fl.

Perc.

J. Gtr.

E. Gtr.

E. Gtr.

Solo

MELT WITH THE STARS

33

Fl.

Perc.

J. Gtr.

E. Gtr.

Solo

AGAIN DO YOU RE

34

Fl.

Perc.

J. Gtr.

E. Gtr.

E. Piano

Solo

MEM BER THE DAY WHENMY JOUR NEY BE GAN

36

Fl.

Perc.

J. Gtr.

E. Gtr.

E. Piano

Solo

WILL YOU RE MEM BER THE END

37

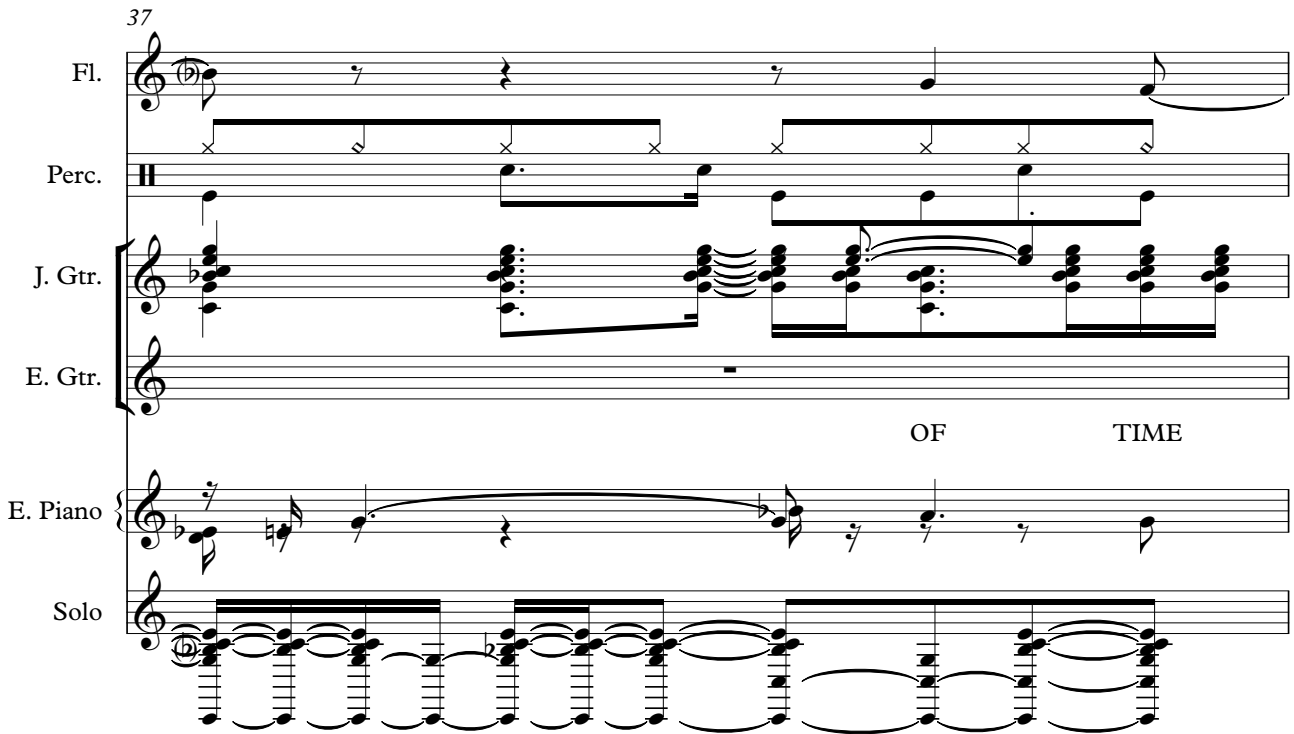

Fl.

Perc.

J. Gtr.

E. Gtr.

E. Piano

Solo

OF TIME

38

Fl.

Perc.

J. Gtr.

E. Gtr.

E. Bass

E. Piano

Solo

BEAU TI FUL DAWN

40

Fl.

Perc.

J. Gtr.

E. Gtr.

E. Bass

E. Piano

Solo

YOU'RE JUST BLOWING MY MIND AGAIN

42

Fl.

Perc.

J. Gtr.

E. Gtr.

E. Bass

E. Piano

Solo

THOUGHT I WAS BORN TO END LESS NIGHT

44

Fl.

Perc.

J. Gtr.

E. Gtr.

E. Gtr.

E. Bass

E. Piano

Solo

UN TIL YOU SH I N E HI

46

Fl.

Perc.

J. Gtr.

E. Gtr.

E. Gtr.

E. Gtr.

E. Bass

Solo

GH RUN NING WILD

48

Fl.

Perc.

J. Gtr.

E. Gtr.

E. Gtr.

E. Gtr.

E. Bass

Solo

A MONG ALL THE STARS A BOVE SOME TI

50

Fl.

Perc.

J. Gtr.

E. Gtr.

E. Gtr.

E. Gtr.

E. Bass

Solo

M E S I'S H A R D

T								
A				3	3		3	
B	6	6	6	3	3		3	
	6	6	6	1	1		1	
	6	6	6					

52

Fl.

Perc.

J. Gtr.

E. Gtr.

E. Gtr.

TO BELIEVE YOU RE MEM BER ME

E. Gtr.	T	0	0	0	0	0	0
E. Gtr.	A	0	0	0	1	1	1
E. Gtr.	B	3	3	3	3	1	1

E. Bass

E. Piano

Solo

54

Fl.

Perc.

J. Gtr.

E. Gtr.

E. Gtr.

E. Gtr.

E. Bass

E. Piano

Solo

WILL YOU BE MY SHOUL DER WHEN I GREY AND OL DER

56

Fl.

Perc.

J. Gtr.

E. Gtr.

E. Gtr.
 PRO MISE ME TO MOR ROW STARTSWITH YOU GET TING

E. Gtr.

E. Bass

E. Piano

58

Fl.

Perc.

J. Gtr.

E. Gtr.

E. Gtr.

E. Gtr.

E. Gtr.

E. Bass

Solo

HI GH RUN NING WILD

T
A 1 1 1 3 3 3
B 6 1 1 1 1 1 1

60

Fl.

Perc.

J. Gtr.

E. Gtr.

E. Gtr.

E. Gtr.

E. Bass

Solo

A MONG ALL THE STARS A BOVE SOME TI

T 0 0 0 0 0
A 0 0 0 1 1 1
B 3 3 3 1 1 1

62

Fl.

Perc.

J. Gtr.

E. Gtr.

E. Gtr.

E. Gtr.

E. Bass

Solo

M E S I'S H A R D

T
A
B

6	6	6	3	3	3
6	6	6	3	3	3
6	6	6	1	1	1

64

Fl.

Perc.

J. Gtr.

E. Gtr.

E. Gtr.

E. Gtr.

E. Bass

Solo

T O B E L I E V E Y O U R E M E M B E R M E

T
A
B

0	0	0	0	0	0
0	0	0	1	1	1
3	3	3	3	1	1

66

Fl.

Perc.

J. Gtr.

E. Gtr.

E. Gtr.

E. Gtr.

E. Gtr.

E. Bass

Solo

HI GH RUN NING WILD

T	1	1	1	3	3	3	1	1	3
A	1	1	1	1	1	1	1	1	1
B	6	6	6	1	1	1	1	1	1

68

Fl.

Perc.

J. Gtr.

E. Gtr.

E. Gtr.

E. Gtr.

E. Bass

Solo

A MONG ALL THE STARS A BOVE SOME TI

T	0	0	0	0	0	0	0	0
A	0	0	0	1	1	1	1	1
B	3	3	3	1	1	1	1	1

Fl. 

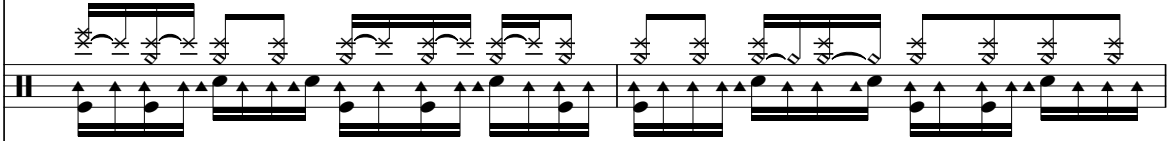
Perc. 

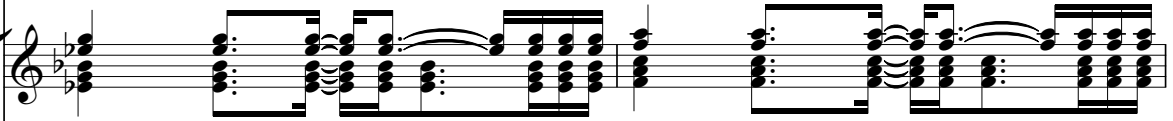
J. Gtr. 

E. Gtr. 

E. Gtr. 

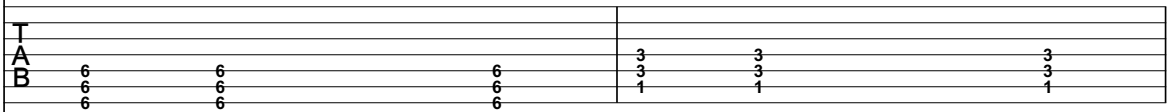
E. Gtr. 

T				3	3	3
A				3	3	3
B	6	6	6	1	1	1
	6	6	6			

E. Bass 

Solo 

72

Fl.

Perc.

J. Gtr.

E. Gtr.

E. Gtr.

TO BELIEVE YOU RE MEM BER ME

E. Gtr.	T	0	0	0	0	0	0
E. Gtr.	A	0	0	0	1	1	1
E. Gtr.	B	3	3	3	3	1	1

E. Bass

E. Piano

Solo

74

Fl.

Perc.

J. Gtr.

E. Gtr.

E. Gtr.

E. Bass

E. Piano

76

Perc.

J. Gtr.

E. Gtr.

E. Gtr.

E. Bass

E. Piano

78

Perc.

J. Gtr.

E. Gtr.

E. Gtr.

E. Bass

E. Piano

80

J. Gtr.

E. Gtr.

E. Gtr.

E. Bass

E. Piano

Flute

James Blunt - High

♩ = 81,340050

5

10

14

19

24

28

32

36

40

45

www.lovemusic.it
www.lovemusic.it

V.S.

Flute

49

53

57

62

67

71

82

James Blunt - High

Percussion

♩ = 81,340050

13

Percussion

Percussion

3

67

69

71

73

76

82

Empty musical notation for measure 82, consisting of two staves.

♩ = 81,340050

4

6

8

10

13

15

18

20

22

25

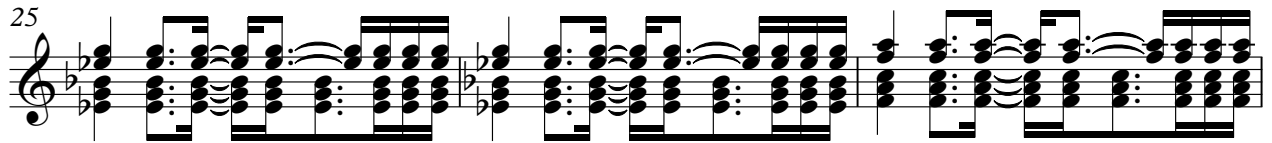

28

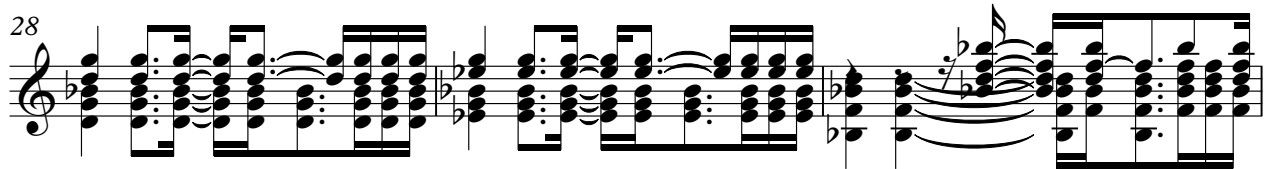

31

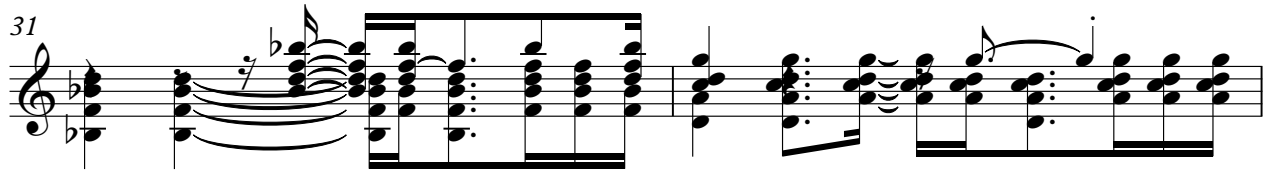

33

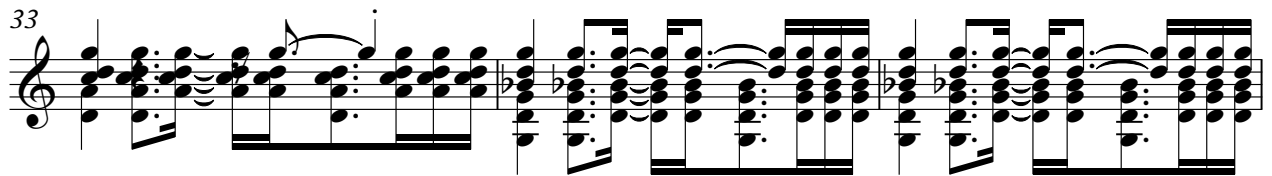

36

38

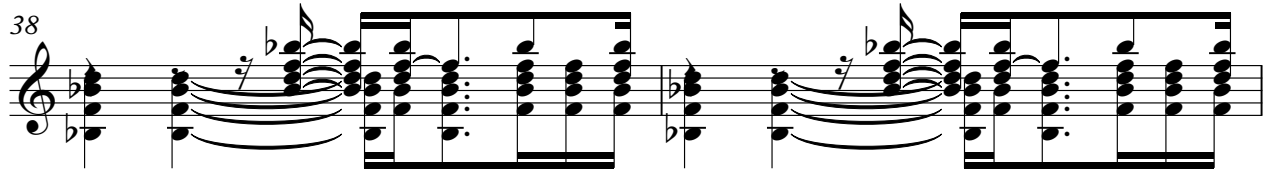

40

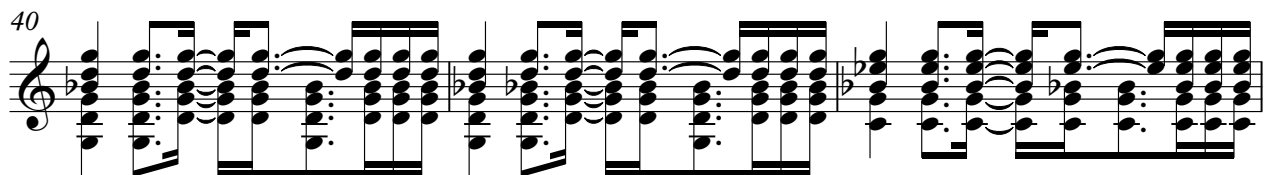

43

45

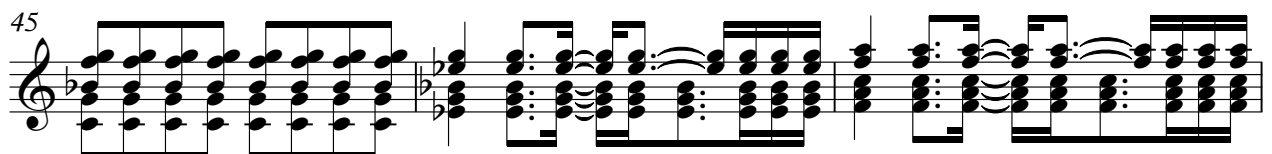

48

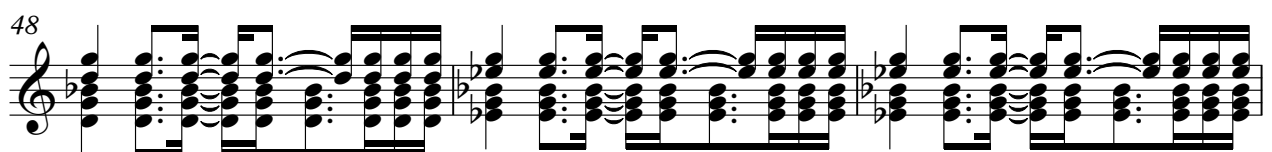

51

54

57

60

63

66

69

72

75

77

V.S.

4

Jazz Guitar

79

82

James Blunt - High

Electric Guitar

♩ = 81,340050

4 2 2

www.lovemusic.it BEAUTIFUL DAWN LIGHTS ARE FOREVER BURNING IN THE WORLD

12 2

BEAUTIFUL DAWN LIGHTS ARE FOREVER BURNING IN THE WORLD

20

MESSIAH IS NOW HERE HE IS RUNNING WILD

24

AMONG ALL THE STARS ABOVE SOME TIMES

27

IT'S HARD TO BELIEVE YOU REMEMBER ME

30 2

BEAUTIFUL DAWN LIGHTS ARE FOREVER BURNING IN THE WORLD

38 2

BEAUTIFUL DAWN LIGHTS ARE FOREVER BURNING IN THE WORLD

42

THOUGH I'M BORN TO ENDURE UNTOUCHABLE IN THE HEAVENS

www.lovemusic.it

Electric Guitar

46
GH RUN NING WILD A MONG ALL THE STARS

49
A BOVE SOME TI M E S IS' HARD

52
TO BE LIEVE YOU RE MEM BER ME WYSEDER WHANDER

56
~~PHAMONS TARTYSHUGENG~~ HI GH RUN NING WILD

60
A MONG ALL THE STARS A BOVE SOME TI

62
M E S IS' HARD TO BE LIEVE YOU RE MEM

65
BER ME HI GH RUN NING WILD

68
A MONG ALL THE STARS A BOVE SOME TI

70
M E S IS' HARD TO BE LIEVE YOU RE MEM

73
BER ME

Electric Guitar

76

82

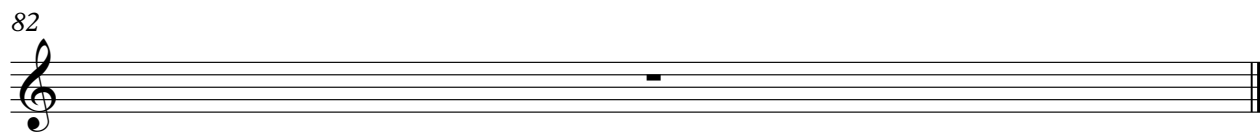

5-string Electric Bass

James Blunt - High

♩ = 81,340050

5

13

19

23

27

38

42

46

50

54

www.lovemusic.it
www.lovemusic.it

V.S.

59

63

67

71

75

82

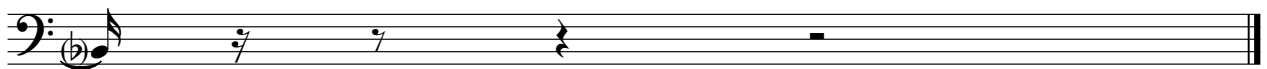

Electric Piano

James Blunt - High

♩ = 81,340050

4

12

21

12

37

42

7

53

15

2

Electric Piano

74

77

82

James Blunt - High

Solo

♩ = 81,340050

29

31

32

33

34

36

37

39

41

43

www.levemusic.it
www.levemusic.it

V.S.

2

Solo

45

49

53

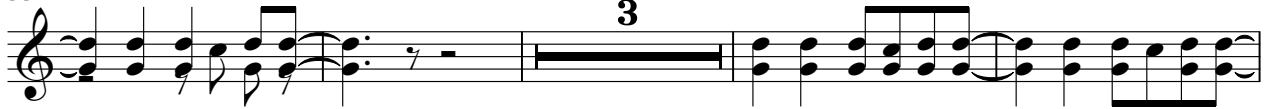

60

64

69

72

82

