

20 Fingers - Short Dick Man

♩ = 128,000000
Melody

Timpani

Drums

Percussion

Celesta

Breath

Reverse Cymbals

Syn bass

Lead 1 (Square)

♩ = 128,000000
Brightne

FX 5 (Brightness)

Piano

Solo

Effect 3

Helicopter

Starship

Effect 2

Telephone

Effect 1

Breath Noise

4

6

9

11

Perc. Rev. Cym. Lead 1 Breath

14

Perc. Rev. Cym. Lead 1 Breath

16

Timp. Perc. Cel. Rev. Cym. Lead 1 Breath

18

20

22

24

26

36

Perc.

Lead 1

Heli.

Tel.

38

Perc.

Cel.

Rev. Cym.

Lead 1

Heli.

Tel.

Breath

41

Timp.

Perc.

Cel.

Lead 1

43

Timp.

Perc.

Cel.

Lead 1

45

Timp.

Perc.

Cel.

Lead 1

47

Timp.

Perc.

Cel.

Rev. Cym.

Lead 1

Breath

49

51

53

56

60

64

66

68

Timp.

Perc.

Cel.

Rev. Cym.

Lead 1

Breath

70

Timp.

Perc.

Cel.

Rev. Cym.

Lead 1

Breath

72

Perc. Cel. Lead 1 Breath

74

Timp. Perc. Cel. Lead 1

76

Perc. Cel. Lead 1

78

Timp.

Perc.

Cel.

Lead 1

80

Perc.

Heli.

82

Perc.

Rev. Cym.

Lead 1

Heli.

Heli.

Tel.

Breath

85

Perc. Rev. Cym. Lead 1 Heli. Breath

87

Perc. Rev. Cym. Lead 1 Heli. Breath

89

Perc. Rev. Cym. Lead 1 Heli. Breath

91

Perc.

Rev. Cym.

Lead 1

Heli.

Breath

||

93

Perc.

Lead 1

Heli.

||

95

Perc.

Lead 1

Heli.

||

97

Perc.

Lead 1

Heli.

20 Fingers - Short Dick Man

Percussion

♩ = 128,000000

Drums

V.S.

Percussion

24

26

28

30

32

34

36

38

41

43

Percussion

92

94

96

98

20 Fingers - Short Dick Man

Celesta

♩ = 128,000000

Celesta

15

19

23

27

31

8

41

44

48

52

56

67

71

Celesta

76

78

20 Fingers - Short Dick Man

Reverse Cymbals

♩ = 128,000000

Breath

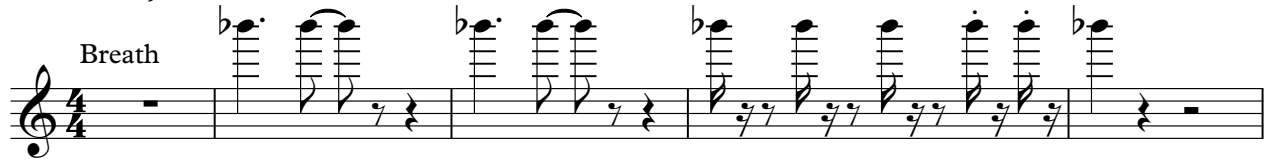

6

10

14

18

22

24

15

8

2

Reverse Cymbals

48

52

57

61

65

69

82

87

90

20 Fingers - Short Dick Man

Lead 1 (Square)

♩ = 128,000000
Syn bass 7

11
15
19
23
27
31
35
39
43

V.S.

Lead 1 (Square)

Lead 1 (Square)

98

101

FX 5 (Brightness)

20 Fingers - Short Dick Man

♩ = 128,000000
Brightne

6

94

Solo

20 Fingers - Short Dick Man

$\text{♩} = 128,000000$
Piano

5

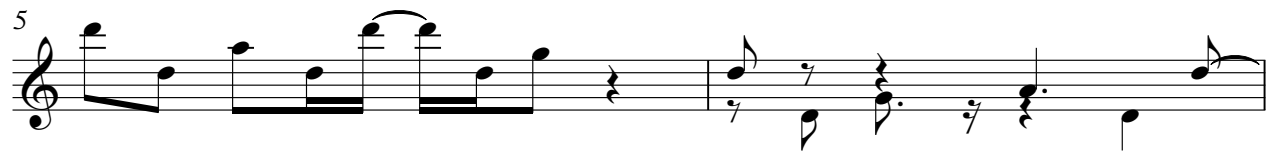

7

94

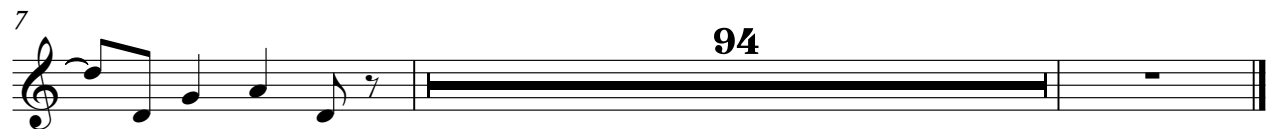

Helicopter

20 Fingers - Short Dick Man

♩ = 128,000000
Effect 3

31

34

37

80

82

Helicopter

20 Fingers - Short Dick Man

♩ = 128,000000
Starship

83

90

96

2

Telephone

20 Fingers - Short Dick Man

♩ = 128,000000
Effect 2

31

34

37

82

Breath Noise

20 Fingers - Short Dick Man

♩ = 128,000000
Effect 1

2

Breath Noise

67

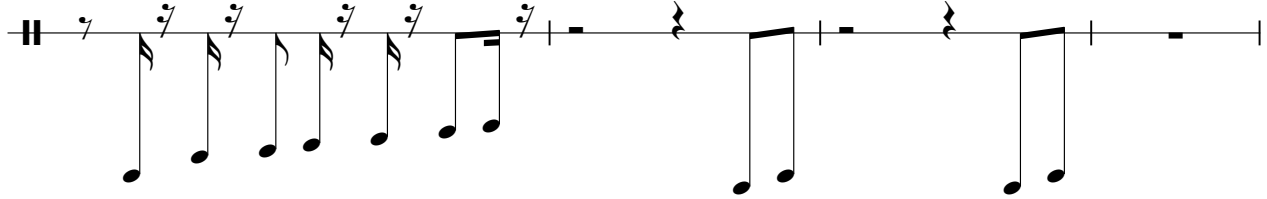

71

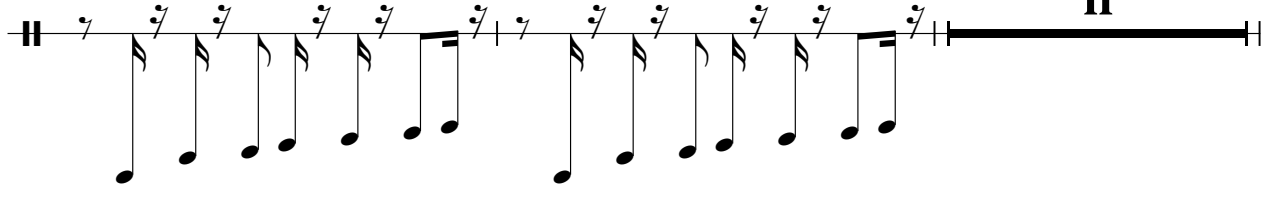

11

84

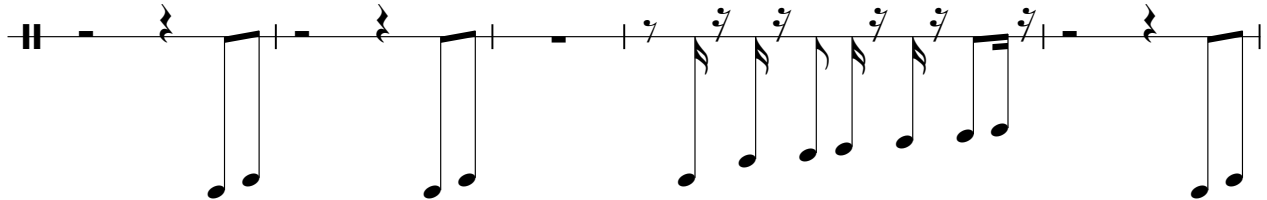

89

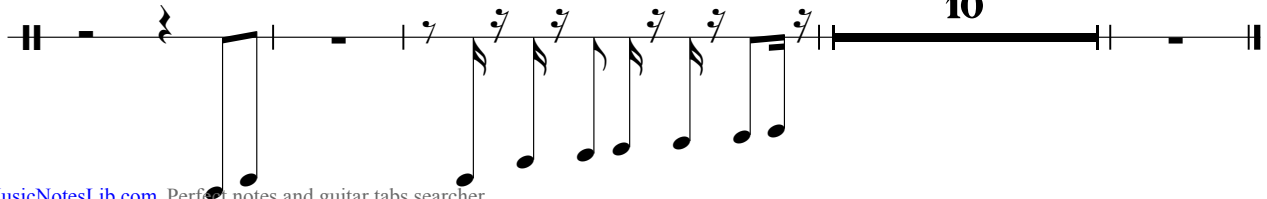

10