

Luther Vandross - Superstar

♩ = 246,000000 ♩ = 60,000000

Flute

Melody 1

Drums

Guitar

Bass

Piano

♩ = 246,000443 ♩ = 60,000000
♩ = 100,000000

Strings

Strings

Melody 2

Melody 3

Bass

Bass

6

8

Drums

Guitar

Bass

Piano

Strings

Strings

Melody 2

Melody 3

Bass

10

The musical score consists of the following parts:

- Piano:** Provides harmonic support with chords and melodic fragments in both treble and bass clefs.

12

14

The musical score consists of the following parts:

16

18

20

Melody 1

Drums

Guitar

Bass

Piano

Strings

Strings

Melody 2

Melody 3

Bass

22

Melody 1

Drums

Guitar

Bass

Piano

Strings

Strings

Melody 2

Melody 3

Bass

24

Melody 1

Drums

Guitar

Bass

Piano

Strings

Strings

Melody 2

Melody 3

Bass

26

Melody 1

Drums

Guitar

Bass

Piano

Strings

Strings

Melody 3

Bass

3

Melody 1

Drums

Guitar

Bass

Piano

Strings

Strings

Melody 3

Bass

28

3

7

7

30

Flute

Melody 1

Drums

Guitar

Bass

Piano

Strings

Strings

Melody 2

Melody 3

Bass

34

36

Flute

Melody 1

Drums

Guitar

Bass

Piano

Strings

Strings

Melody 3

Bass

38

Flute

Melody 1

Drums

Guitar

Bass

Piano

Strings

Strings

Melody 2

Melody 3

Bass

40

Flute

Melody 1

Drums

Guitar

Bass

Piano

Strings

Strings

Melody 2

Melody 3

Bass

42

Flute

Melody 1

Drums

Guitar

Bass

Piano

Strings

Strings

Melody 2

Melody 3

Bass

44

Flute

Melody 1

Drums

Guitar

Bass

Piano

Strings

Strings

Melody 3

Bass

46

Melody 1

Drums

Guitar

Bass

Piano

Strings

Strings

Melody 2

Melody 3

Bass

48

Melody 1

Drums

Guitar

Bass

Piano

Strings

Strings

Melody 2

Melody 3

Bass

50

Flute

Melody 1

Drums

Guitar

Bass

Piano

Strings

Strings

Melody 3

Bass

52

Flute

Melody 1

Drums

Guitar

Bass

Piano

Strings

Strings

Melody 3

Bass

54

Melody 1

Drums

Guitar

Bass

Piano

Strings

Strings

Melody 2

Bass

56

Melody 1

Drums

Guitar

Bass

Piano

Strings

Strings

Melody 2

Bass

6

58

Melody 1

Drums

Guitar

Bass

Piano

Strings

Strings

Melody 2

Bass

60

Melody 1

Drums

Guitar

Bass

Piano

Strings

Strings

Melody 2

Melody 3

Bass

d

62

Flute

Melody 1

Drums

Guitar

Bass

Piano

Strings

Strings

Melody 2

Melody 3

Bass

64

Flute

Melody 1

Drums

Guitar

Bass

Piano

Strings

Strings

Melody 2

Melody 3

Bass

66

68

Flute

Melody 1

Drums

Guitar

Bass

Piano

Strings

Strings

Melody 3

Bass

70

Flute

Melody 1

Drums

Guitar

Bass

Piano

Strings

Strings

Melody 2

Melody 3

Bass

72

Flute

Melody 1

Drums

Guitar

Bass

Piano

Strings

Strings

Melody 2

Melody 3

Bass

74

- Piano:** A grand piano part with chords and arpeggiated figures in both hands.
- Bass:** A final bass line at the bottom of the page, consisting of a few notes.

78

Melody 1

Drums

Guitar

Bass

Piano

Strings

Strings

Melody 2

Melody 3

Bass

80

Melody 1

Drums

Guitar

Bass

Piano

Strings

Strings

Melody 2

Melody 3

Bass

82

Flute

Melody 1

Drums

Guitar

Bass

Piano

Strings

Strings

Melody 2

Melody 3

Bass

84

Flute

Melody 1

Drums

Guitar

Bass

Piano

Strings

Strings

Melody 3

Bass

86

Flute

Melody 1

Drums

Guitar

Bass

Piano

Strings

Strings

Melody 3

Bass

- **Flute**: Plays a melodic line in the treble clef with a key signature of one sharp (F#). It features a triplet of eighth notes in measure 87.
- **Melody 1**: A single melodic line in the treble clef, mostly silent in measures 86-87, then playing a few notes in measure 88.
- **Drums**: Represented by a drum set icon, showing a consistent rhythmic pattern of snare and bass drum hits.
- **Bass**: Plays a melodic line in the bass clef with a key signature of one sharp.
- **Strings**: Two staves in the bass clef with a key signature of one sharp, playing a complex, multi-voiced texture.
- **Melody 3**: A melodic line in the treble clef with a key signature of one sharp, playing chords and single notes.
- **Bass**: A second bass line in the treble clef with a key signature of one sharp, playing a melodic line.

88

Flute

Melody 1

Drums

Guitar

Bass

Piano

Strings

Strings

Melody 3

Bass

90

Melody 1

Drums

Guitar

Bass

Piano

Strings

Strings

Melody 2

Melody 3

Bass

92

Melody 1

Drums

Guitar

Bass

Piano

Strings

Strings

Melody 2

Bass

94

Flute

Melody 1

Drums

Guitar

Bass

Piano

Strings

Strings

Melody 3

Bass

98

Melody 1

Drums

Guitar

Bass

Piano

Strings

Strings

Melody 2

Melody 3

Bass

100

Melody 1

Drums

Guitar

Bass

Piano

Strings

Strings

Melody 2

Melody 3

Bass

3

3

3

Luther Vandross - Superstar
Flute

♩ = 246,000000 ♩ = 60,000000

28

32

35

40

44

51

54

65

2

Flute

70

74

78

4

84

87

5

95

6

Luther Vandross - Superstar
Melody 1

♩ = 106,000,000 ♩ = 60,000,000

19

23

26

30

34

39

43

47

50

53

V.S.

Melody 1

57

60

64

68

73

77

81

84

88

91

Melody 1

3

95

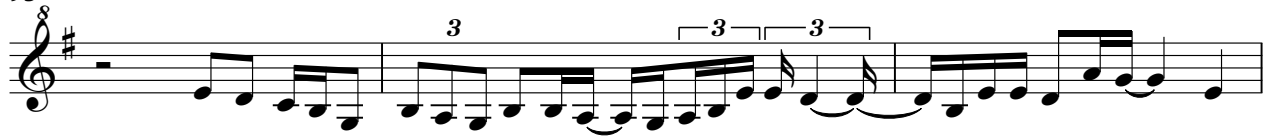

98

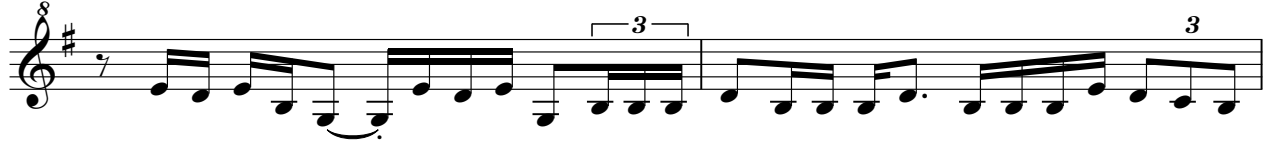

100

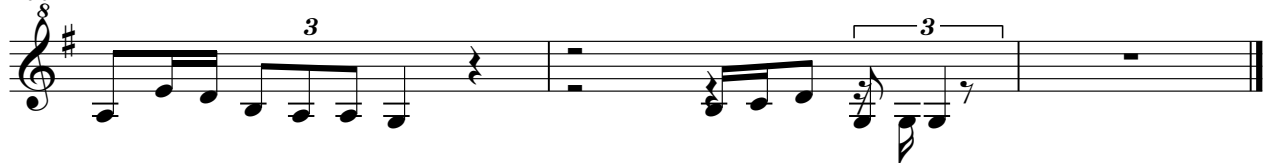

Luther Vandross - Superstar

Drums

♩ = 206,000000 ♩ = 60,000000

V.S.

Drums

42

46

50

54

58

62

66

70

74

78

Drums

82

86

90

94

98

100

Luther Vandross - Superstar
Guitar

♩ = 246,000000 ♩ = 60,000000

5

8

11

14

17

20

23

26

29

V.S.

Guitar

32

35

38

41

44

47

50

53

56

60

63

65

68

71

74

77

80

83

86

90

4

Guitar

94

97

100

Luther Vandross - Superstar
Bass

♩ = 246,000000 ♩ = 60,000000

V.S.

52

57

62

67

72

77

82

87

92

97

Luther Vandross - Superstar
Piano

♩ = 246,000000 ♩ = 60,000000

V.S.

28

32

36

40

44

49

54

58

62

66

70

75

V.S.

80

85

89

94

98

Luther Vandross - Superstar

Strings

♩ = 246,000443 ♩ = 60,000000
♩ = 100,000000

V.S.

2

43

46

50

55

60

63

66

69

74

78

Strings

81

strings

84

89

92

95

98

100

Luther Vandross - Superstar

Strings

♩ = 240,000000 ♩ = 60,000000

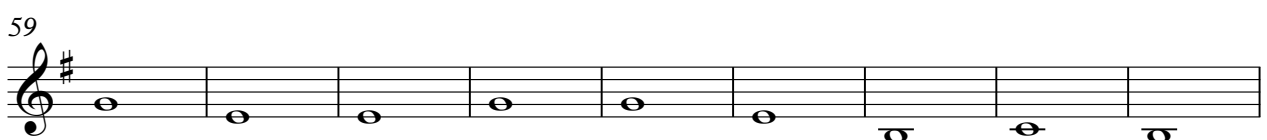
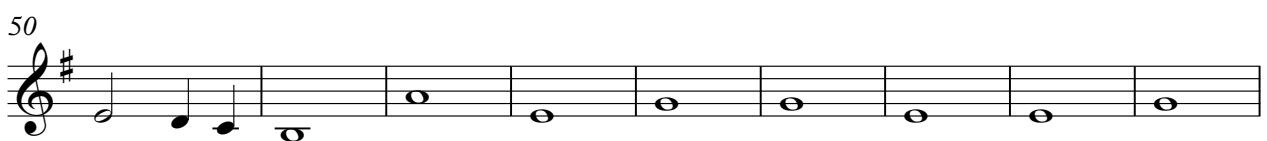
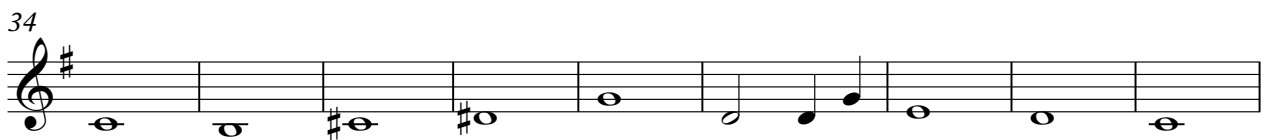
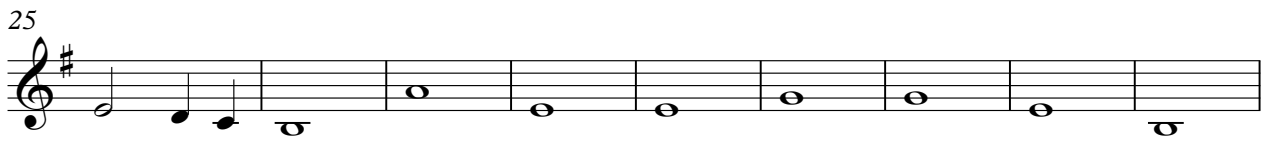
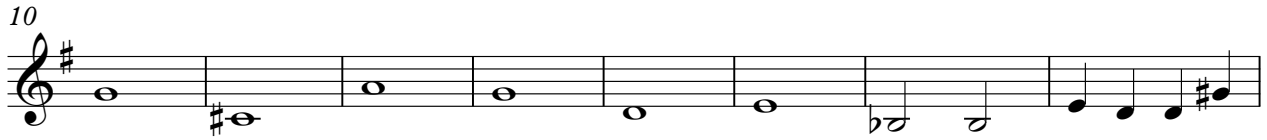
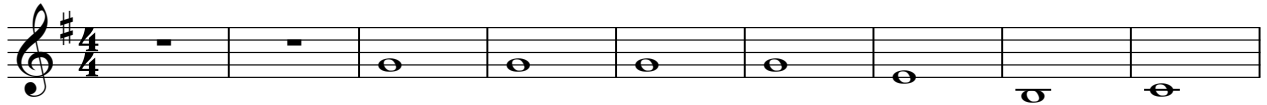

V.S.

2

Strings

84

91

97

Luther Vandross - Superstar
Melody 2

♩ = 246,000000 ♪ = 60,000000

54

58

61

67

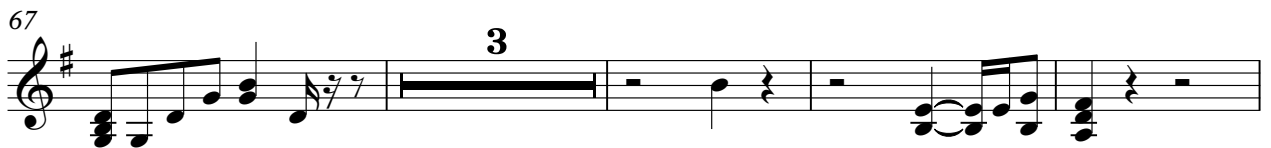

74

81

92

99

Luther Vandross - Superstar
Melody 3

♩ = 200,000000 ♩ = 60,000000

6 2

14 2 2

23

30 2

36

41

47

54 7

65 2

71

76

82

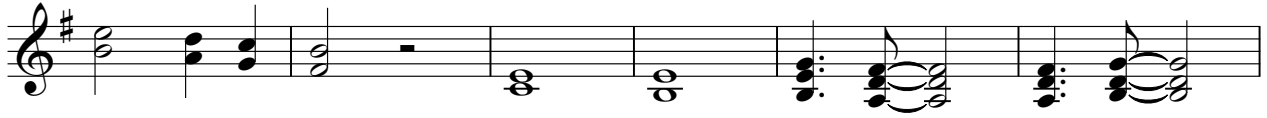

88

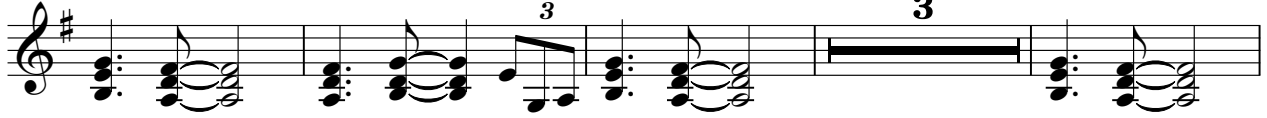

95

98

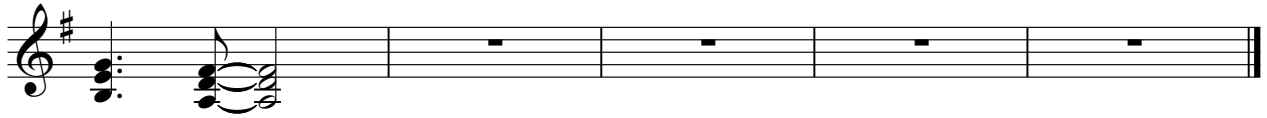

Luther Vandross - Superstar
Bass

♩ = 246,000000 ♩ = 60,000000

6

11

17

24

31

36

41

47

54

V.S.

57

63

68

73

79

86

91

96

99

Luther Vandross - Superstar
Bass

♩ = 160,000000 ♩ = 60,000000

8 3

15

2 84