

Luther Vandross - Here And Now

♪ = 270,999700 ♪ = 77,999977

Melody Extra

Melody 1

Drums

Bass

Bass

Piano

♪ = 270,999700 ♪ = 77,999977

Melody 2

Melody 3

5

Melody 1

Drums

Bass

Bass

Piano

Melody 2

Melody 3

8

Melody 1

Drums

Bass

Bass

Piano

Melody 2

Melody 3

11

Melody 1

Drums

Bass

Bass

Piano

Melody 2

Melody 3

14

Melody 1

Drums

Bass

Bass

Piano

Melody 2

Melody 3

17

Melody Extra

Melody 1

Drums

Bass

Bass

Piano

Melody 2

Melody 3

20

Melody Extra

Melody 1

Drums

Bass

Bass

Piano

Melody 2

Melody 3

23

Melody Extra

Melody 1

Drums

Bass

Bass

Piano

Melody 2

Melody 3

26

Melody Extra
Melody 1
Drums
Bass
Bass
Piano
Melody 2
Melody 3

29

Melody Extra
Melody 1
Drums
Bass
Bass
Piano
Melody 2
Melody 3

32

Melody 1

Drums

Bass

Bass

Piano

Melody 2

Melody 3

35

Melody Extra

Melody 1

Drums

Bass

Bass

Piano

Melody 2

Melody 3

38

Melody 1

Drums

Bass

Bass

Piano

Melody 2

Melody 3

41

Melody 1

Drums

Bass

Bass

Piano

Melody 2

Melody 3

44

Melody Extra

Melody 1

Drums

Bass

Bass

Piano

Melody 2

Melody 3

47

Melody Extra

Melody 1

Drums

Bass

Bass

Piano

Melody 2

Melody 3

50

Melody Extra

Melody 1

Drums

Bass

Bass

Piano

Melody 2

Melody 3

53

Melody Extra

Melody 1

Drums

Bass

Bass

Piano

Melody 2

Melody 3

56

Melody Extra

Melody 1

Drums

Bass

Bass

Piano

Melody 2

Melody 3

59

Melody 1

Drums

Bass

Bass

Piano

Melody 2

Melody 3

62

Melody Extra

Melody 1

Drums

Bass

Bass

Piano

Melody 2

Melody 3

65

Melody 1

Drums

Bass

Bass

Piano

Melody 2

Melody 3

68

Melody 1

Drums

Bass

Bass

Piano

Melody 2

Melody 3

71

Melody 1

Drums

Bass

Bass

Piano

Melody 2

Melody 3

74

Melody 1

Drums

Bass

Bass

Piano

Melody 2

Melody 3

77

Melody 1

Drums

Bass

Bass

Piano

Melody 2

Melody 3

80

Melody Extra

Melody 1

Drums

Bass

Bass

Piano

Melody 2

Melody 3

83

Melody 1

Drums

Bass

Bass

Piano

Melody 2

Melody 3

86

Melody Extra

Melody 1

Drums

Bass

Bass

Piano

Melody 2

Melody 3

89

Melody Extra

Melody 1

Drums

Bass

Bass

Piano

Melody 2

Melody 3

92

Melody 1

Drums

Bass

Bass

Piano

Melody 2

Melody 3

95

Melody Extra

Melody 1

Drums

Bass

Bass

Piano

Melody 2

Melody 3

98

Melody 1

Drums

Bass

Bass

Piano

Melody 2

Melody 3

her Vandross - Here And Now

Melody Extra

♩ = 250,000,000 ♩ = 77,999,977

17

22

27

6

37

8

49

54

6

64

17

4

88

3

3

4

her Vandross - Here And Now
Melody 1

41

45

49

53

57

61

65

70

74

78

Melody 1

82

87

91

95

98

her Vandross - Here And Now

Drums

♩ = 250,000,000 ♩ = 77,999,977

6

10

14

18

22

25

28

32

35

V.S.

Drums

38

41

44

48

52

55

59

62

65

68

Drums

71

74

78

81

84

87

90

94

98

her Vandross - Here And Now

Bass

$\text{♩} = 25,000000 \text{ } \text{♩} = 77,999977$

8

14

19

25

30

36

42

48

54

V.S.

2

Bass

60

66

72

77

83

89

95

her Vandross - Here And Now

Bass

♩ = 230,000000 ♩ = 77,999977

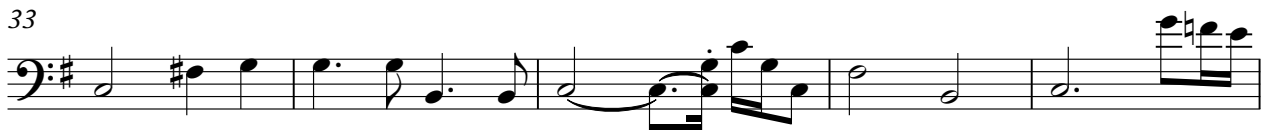
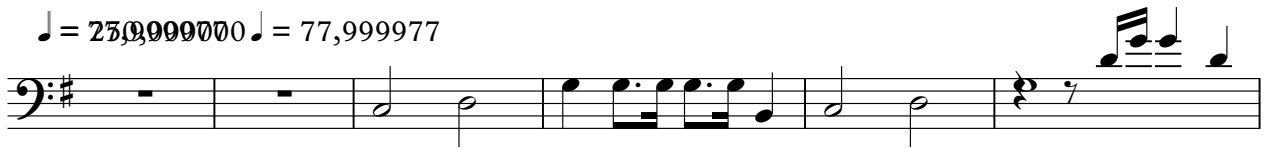

V.S.

54

59

64

68

73

77

81

86

91

95

98

Bass

3

her Vandross - Here And Now

Piano

♩ = 230,000000 ♩ = 77,999977

6

10

14

18

22

V.S.

26

30

34

38

42

46

50

54

58

62

66

70

74

78

82

86

90

94

97

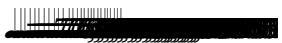

her Vandross - Here And Now
Melody 2

♩ = 230,000,000 ♩ = 77,999,977

6

10

15

20

24

28

32

36

40

V.S.

44

48

52

56

60

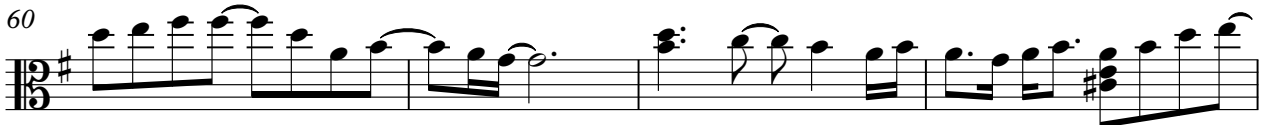

64

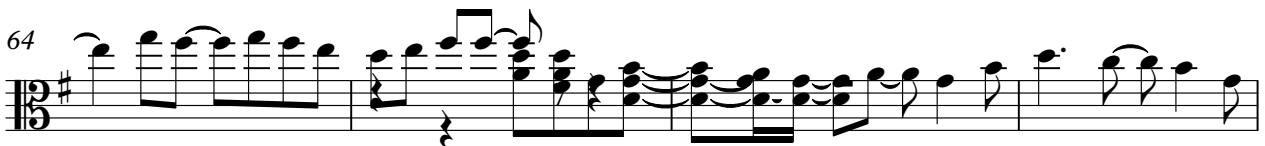

68

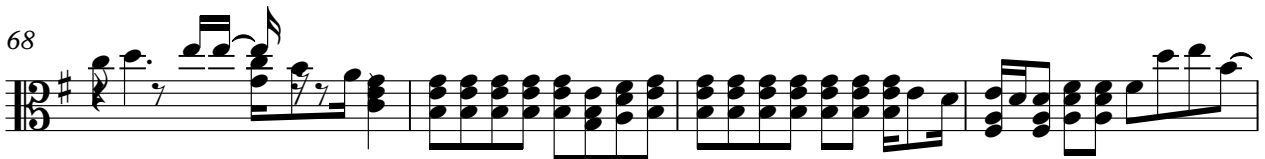

72

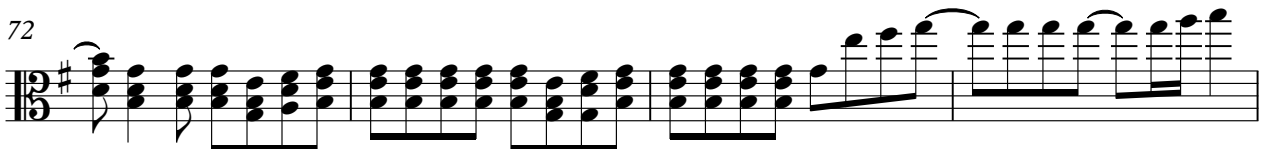

76

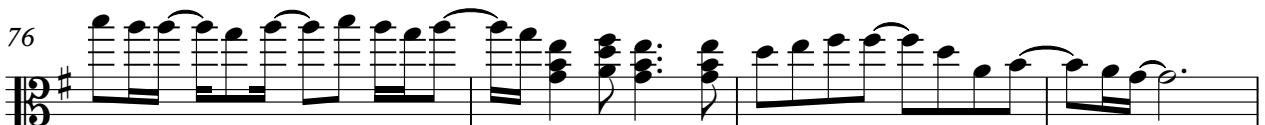

80

Melody 2

84

88

93

97

her Vandross - Here And Now
Melody 3

$\text{♩} = 23,000000$ $\text{♩} = 77,999977$

7

13

20

25

30

37

43

49

54

59

66

74

80

87

94

