

# Foo Fighters - Wheels

♩ = 80,999969

Percussion

Jazz Guitar

Jazz Guitar

Electric Guitar

Electric Guitar

Electric Guitar

Electric Guitar

Electric Guitar

Electric Guitar

5-string Electric Bass

Alto

♩ = 80,999969

Synth Strings

Solo

All\_Right\_Reserved\_www.midiart.de www.midiart.de

www.midiart.de  
www.midiart.de

4

Perc.

J. Gtr.

E. Gtr.

E. Gtr.

E. Gtr.

E. Gtr.

E. Bass

Syn. Str.

6

Perc.

J. Gtr.

J. Gtr.

E. Gtr.

E. Gtr.

E. Gtr.

E. Gtr.

E. Gtr.

E. Gtr.

E. Bass

Syn. Str.

Solo

I know what you're think in'

8

Perc.

J. Gtr.

J. Gtr.

E. Gtr.

E. Gtr.

E. Bass

Solo

We were go in' do wn

10

Perc.

J. Gtr.

J. Gtr.

E. Gtr.

E. Gtr.

E. Bass

Solo

I can feel the sink i n'

12

Perc.

J. Gtr.

J. Gtr.

E. Gtr.

E. Gtr.

E. Bass

Solo

But then I came a round

14

Perc.

J. Gtr.

J. Gtr.

E. Gtr.

E. Gtr.

E. Bass

A.

Solo

And eve ry one I've loved be fore

16

The musical score consists of the following parts:

- J. Gtr.**: Two guitar staves. The top staff has a whole rest followed by a melodic line. The bottom staff has a complex chordal accompaniment.

Flashed be fore my e yes

18

Perc.

J. Gtr.

J. Gtr.

E. Gtr.

E. Gtr.

E. Bass

A.

Solo

And noth in' mat te red a ny more

20

Perc.

J. Gtr.

J. Gtr.

E. Gtr.

E. Gtr.

E. Bass

Solo

I looked in to the sk y

22

Perc.

J. Gtr.

J. Gtr.

E. Gtr.

E. Gtr.

E. Gtr.

E. Gtr.

E. Bass

Solo

Well we all want some thing bet ter than We

24

Perc.

J. Gtr.

J. Gtr.

E. Gtr.

E. Gtr.

E. Gtr.

E. Gtr.

E. Bass

Solo

wish for some thing new Well we

25

Perc.

J. Gtr.

J. Gtr.

E. Gtr.

E. Gtr.

E. Gtr.

E. Gtr.

E. Bass

Solo

all want some thing beau ti ful

26

Wish for some thing true Been

27

Perc.

J. Gtr.

J. Gtr.

E. Gtr.

E. Gtr.

E. Gtr.

E. Gtr.

E. Bass

A.

Solo

look in' for a rea son and Some thing to lose When the

29

Perc.

J. Gtr.

J. Gtr.

E. Gtr.

E. Gtr.

E. Gtr.

E. Gtr.

E. Bass

A.

Syn. Str.

Solo

wheels come do wn When the

30

Perc.

J. Gtr.

J. Gtr.

E. Gtr.

E. Gtr.

E. Gtr.

E. Gtr.

E. Bass

A.

Syn. Str.

Solo

wheels come do wn When the

31

The musical score consists of the following parts:

- Perc.**: Percussion part with a snare drum and cymbal pattern.
- J. Gtr.**: Two staves of electric guitar. The top staff has a melodic line with a sharp sign, and the bottom staff has a chordal accompaniment.
- E. Gtr.**: Three staves of electric guitar. The top two staves have melodic lines, and the bottom staff has a chordal accompaniment.
- A.**: A single staff of music, likely for a vocal or another instrument.
- Syn. Str.**: Synthesizer string part with sustained chords.
- Solo**: A single staff of music, likely for a solo instrument.

Lyrics: wheels touch ground When the

32

Perc.

J. Gtr.

J. Gtr.

E. Gtr.

E. Gtr.

E. Gtr.

E. Gtr.

E. Bass

A.

Syn. Str.

Solo

wheels touch grou nd And you

33

Musical score for Percussion (Perc.), J. Gtr., E. Gtr., and E. Bass. The score includes lyrics: "feel like it's all o ver There's a".

The score consists of the following parts:

- Perc.**: Percussion part with a drum set icon and rhythmic notation.
- J. Gtr.**: J. Gtr. part with a treble clef and melodic notation.
- E. Gtr.**: E. Gtr. part with a treble clef and melodic notation.
- E. Bass**: E. Bass part with a bass clef and melodic notation.
- Syn. Str.**: Syn. Str. part with a treble clef and melodic notation.
- Solo**: Solo part with a treble clef and melodic notation.

The lyrics are: "feel like it's all o ver There's a".

34

Perc.

J. Gtr.

J. Gtr.

E. Gtr.

E. Gtr.

E. Gtr.

E. Gtr.

E. Bass

A.

Syn. Str.

Solo

no ther round for yo u When the

35

Perc.

J. Gtr.

J. Gtr.

E. Gtr.

E. Gtr.

E. Gtr.

E. Gtr.

E. Bass

A.

Syn. Str.

Solo

wheels come do wn When the

36

Perc.

J. Gtr.

J. Gtr.

E. Gtr.

E. Gtr.

E. Gtr.

E. Gtr.

E. Bass

A.

Syn. Str.

Solo

wheels come do wn

38

Now your head is spin nin'

40

Perc.

J. Gtr.

J. Gtr.

E. Gtr.

E. Gtr.

E. Bass

Solo

Bro ken hearts will mend

42

Perc.

J. Gtr.

J. Gtr.

E. Gtr.

E. Gtr.

E. Bass

Solo

This is our be gin ni ng

44

Co min to an end

46

Well we all want some thing bet ter than We

48

The musical score consists of the following parts:

- Perc.**: Percussion part with a drum set icon and rhythmic notation.
- J. Gtr.**: Two staves for the Jumbo guitar, featuring melodic lines and chordal accompaniment.
- E. Gtr.**: Three staves for the Electric guitar, including melodic lines, a long sustained note, and chordal accompaniment.
- E. Bass**: Bass line for the Electric bass.
- A.**: A staff for the Alto saxophone, mostly containing rests.
- Solo**: A staff for the Soloist, mostly containing rests.

Lyrics: wish for some thing new Well we

49

Perc.

J. Gtr.

J. Gtr.

E. Gtr.

E. Gtr.

E. Gtr.

E. Gtr.

E. Bass

A.

Solo

all want some thing beau ti ful

50

Perc.

J. Gtr.

J. Gtr.

E. Gtr.

E. Gtr.

E. Gtr.

E. Gtr.

E. Bass

A.

Solo

Wish for some thing true Been

51

look in' for a rea son and Some thing to lose When the

53

wheels come do wn When the

54

Perc.

J. Gtr.

J. Gtr.

E. Gtr.

E. Gtr.

E. Gtr.

E. Gtr.

E. Bass

A.

Syn. Str.

Solo

wheels come do wn When the

55

Perc.

J. Gtr.

J. Gtr.

E. Gtr.

E. Gtr.

E. Gtr.

E. Gtr.

E. Bass

A.

Syn. Str.

Solo

wheels touch ground When the

56

Perc.

J. Gtr.

J. Gtr.

E. Gtr.

E. Gtr.

E. Gtr.

E. Gtr.

E. Bass

A.

Syn. Str.

Solo

wheels touch grou nd And you

57

Musical score for Percussion (Perc.), J. Gtr., E. Gtr., Syn. Str., and Solo. The score is written for five systems. The Percussion part features a complex rhythmic pattern with various note values and rests. The J. Gtr. part consists of a melodic line with a sharp sign and a dotted line. The E. Gtr. part includes a melodic line with a sharp sign and a dotted line, and a chordal part with a sharp sign and a dotted line. The Syn. Str. part features a melodic line with a sharp sign and a dotted line. The Solo part is a single line with a sharp sign and a dotted line.

feel like it's all o ver There's a

58

Perc.

J. Gtr.

J. Gtr.

E. Gtr.

E. Gtr.

E. Gtr.

E. Gtr.

E. Bass

A.

Syn. Str.

Solo

no ther round for yo u When the

59

Perc.

J. Gtr.

J. Gtr.

E. Gtr.

E. Gtr.

E. Gtr.

E. Gtr.

E. Bass

A.

Syn. Str.

Solo

wheels come do wn When the

60

Perc.

J. Gtr.

J. Gtr.

E. Gtr.

E. Gtr.

E. Gtr.

E. Gtr.

E. Bass

A.

Syn. Str.

Solo

wheels come do wn

62

Perc.

J. Gtr.

E. Gtr.

E. Gtr.

E. Gtr.

E. Gtr.

E. Bass

Syn. Str.

64

66 41

Perc. 

J. Gtr. 

E. Gtr. 

E. Gtr. 

E. Gtr. 

E. Gtr. 

E. Bass 

Syn. Str. 

68

Perc.

J. Gtr.

E. Gtr.

E. Gtr.

E. Gtr.

E. Gtr.

E. Bass

Syn. Str.

70 43

Perc.

J. Gtr.

E. Gtr.

E. Gtr.

E. Gtr.

E. Gtr.

E. Bass

Syn. Str.

Musical score for Percussion (Perc.), J. Gtr., E. Gtr., A., Syn. Str., and Solo. The score is written in 7/8 time and includes various musical notations such as rests, notes, and chords.

The score consists of the following parts:

- Perc.**: Percussion part with rhythmic patterns.
- J. Gtr.**: J. Gtr. part with rests and notes.
- J. Gtr.**: J. Gtr. part with chords and notes.
- E. Gtr.**: E. Gtr. part with notes and rests.
- E. Gtr.**: E. Gtr. part with chords and notes.
- E. Gtr.**: E. Gtr. part with notes and rests.
- E. Gtr.**: E. Gtr. part with chords and notes.
- E. Bass**: E. Bass part with notes and rests.
- A.**: A. part with rests and notes.
- Syn. Str.**: Syn. Str. part with chords and notes.
- Solo**: Solo part with rests and notes.

When the

73

wheels come do wn When the

74

Perc.

J. Gtr.

J. Gtr.

E. Gtr.

E. Gtr.

E. Gtr.

E. Gtr.

E. Bass

A.

Syn. Str.

Solo

wheels come do wn When the

75

Perc.

J. Gtr.

J. Gtr.

E. Gtr.

E. Gtr.

E. Gtr.

E. Gtr.

E. Bass

A.

Syn. Str.

Solo

wheels touch grou nd When the

76

Perc. J. Gtr. J. Gtr. E. Gtr. E. Gtr. E. Gtr. E. Gtr. E. Bass A. Syn. Str. Solo

wheels touch grou nd And you

77

The musical score consists of the following parts:

- Perc.**: Percussion part with a snare drum and cymbal, featuring a rhythmic pattern of eighth notes.
- J. Gtr.**: Jazzy guitar part with a melodic line in the treble clef, including a sharp sign (#).
- J. Gtr.**: Jazzy guitar part with a chordal accompaniment in the treble clef, featuring a key signature of one sharp (F#).
- E. Gtr.**: Electric guitar part with a melodic line in the treble clef.
- E. Gtr.**: Electric guitar part with a melodic line in the treble clef.
- E. Gtr.**: Electric guitar part with a chordal accompaniment in the treble clef.
- E. Gtr.**: Electric guitar part with a chordal accompaniment in the treble clef, featuring a key signature of one sharp (F#).
- E. Bass**: Electric bass part in the bass clef.
- Syn. Str.**: Synthesizer string part in the treble clef, featuring sustained chords.
- Solo**: Solo part in the treble clef, currently silent.

feel like it's all o ver There's a

78

Perc.

J. Gtr.

J. Gtr.

E. Gtr.

E. Gtr.

E. Gtr.

E. Gtr.

E. Bass

A.

Syn. Str.

Solo

no ther round for yo u When the

79

Perc.

J. Gtr.

J. Gtr.

E. Gtr.

E. Gtr.

E. Gtr.

E. Gtr.

E. Bass

A.

Syn. Str.

Solo

wheels come do wn When the

80

Perc. J. Gtr. J. Gtr. E. Gtr. E. Gtr. E. Gtr. E. Gtr. E. Bass A. Syn. Str. Solo

wheels come do wn When the

81

The musical score consists of the following parts:

- Perc.**: Percussion part with a snare drum and cymbal pattern.
- J. Gtr.**: Jumbo guitar part with a melodic line.
- J. Gtr.**: Jumbo guitar part with a chordal accompaniment.
- E. Gtr.**: Electric guitar part with a melodic line.
- E. Gtr.**: Electric guitar part with a melodic line.
- E. Gtr.**: Electric guitar part with a melodic line.
- E. Gtr.**: Electric guitar part with a melodic line.
- E. Gtr.**: Electric guitar part with a melodic line.
- E. Bass**: Electric bass part with a melodic line.
- A.**: Alto saxophone part with a melodic line.
- Syn. Str.**: Synthesizer string part with sustained chords.
- Solo**: Solo part with a melodic line.

Lyrics: wheels come do wn When the

82

Perc.

J. Gtr.

J. Gtr.

E. Gtr.

E. Gtr.

E. Gtr.

E. Gtr.

E. Gtr.

E. Bass

A.

Syn. Str.

Solo

wheels come do wn When the

83

Perc.

J. Gtr.

J. Gtr.

E. Gtr.

E. Gtr.

E. Gtr.

E. Gtr.

E. Gtr.

E. Bass

A.

Syn. Str.

Solo

wheels touch grou nd When the

84

Perc.

J. Gtr.

J. Gtr.

E. Gtr.

E. Gtr.

E. Gtr.

E. Gtr.

E. Gtr.

E. Bass

A.

Syn. Str.

Solo

wheels touch grou nd And you

85

Perc.

J. Gtr.

J. Gtr.

E. Gtr.

E. Gtr.

E. Gtr.

E. Gtr.

E. Gtr.

E. Bass

Syn. Str.

Solo

feel like it's all o ver There's a

86

Perc.

J. Gtr.

J. Gtr.

E. Gtr.

E. Gtr.

E. Gtr.

E. Gtr.

E. Gtr.

E. Bass

A.

Syn. Str.

Solo

no ther round for yo u When the

87

Perc. J. Gtr. J. Gtr. E. Gtr. E. Gtr. E. Gtr. E. Gtr. E. Gtr. E. Bass A. Syn. Str. Solo

wheels come do wn When the

88

Perc.

J. Gtr.

J. Gtr.

E. Gtr.

E. Gtr.

E. Gtr.

E. Gtr.

E. Gtr.

E. Gtr.

E. Bass

A.

Syn. Str.

Solo

wheels come do wn

90

Perc.

J. Gtr.

E. Gtr.

E. Gtr.

E. Gtr.

E. Gtr.

E. Gtr.

E. Bass

Syn. Str.

# Foo Fighters - Wheels

## Percussion

♩ = 80,999969

6

9

11

13

15

17

19

21

23

Percussion

25

27

29

31

33

35

38

41

43

45

47

49

51

53

55

57

59

61

64

66

V.S.

Percussion

Percussion

88

6

3

2

93

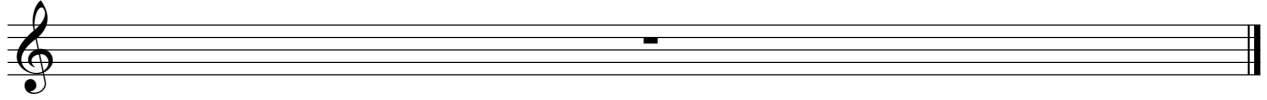

♩ = 80,999969

2

6

9

12

15

18

21

24

27

30

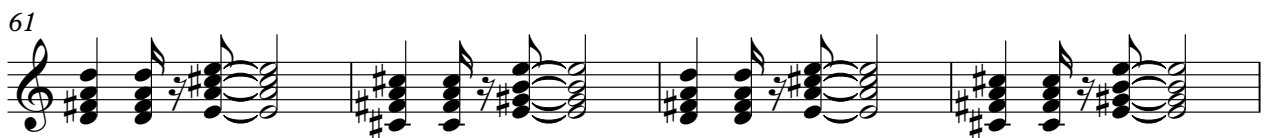
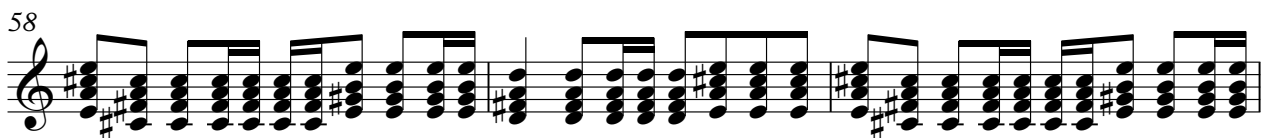
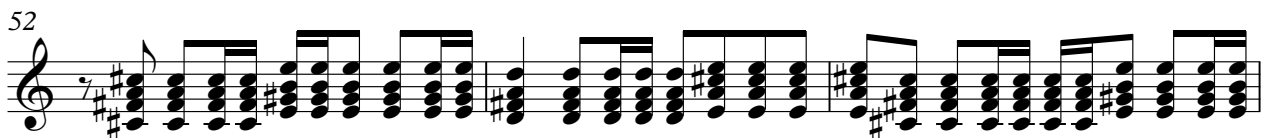
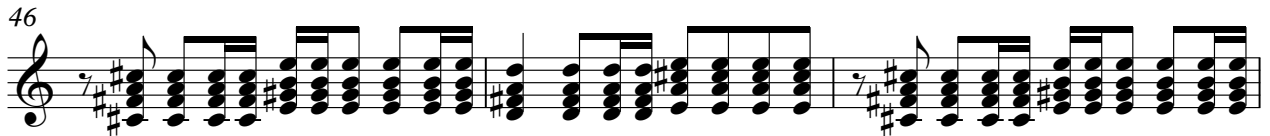
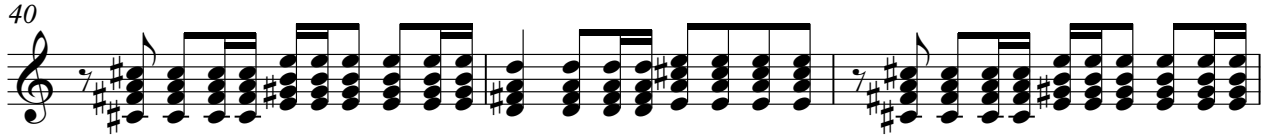

65

68

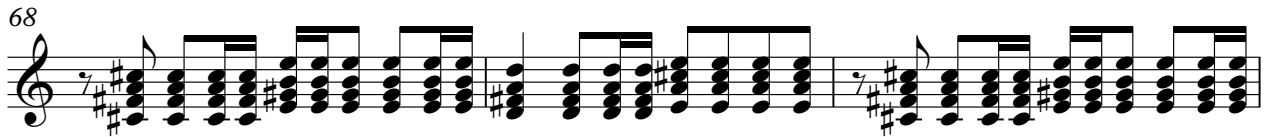

71

74

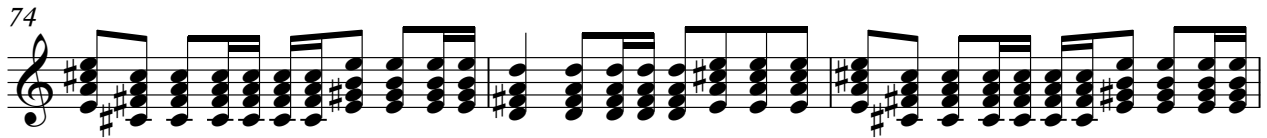

77

80

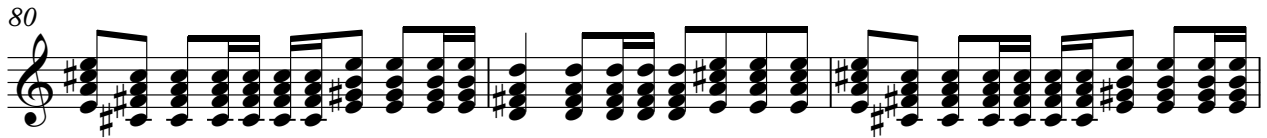

83

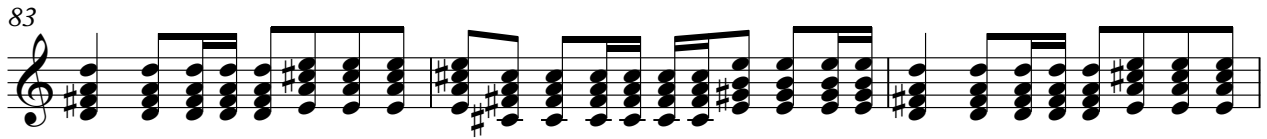

86

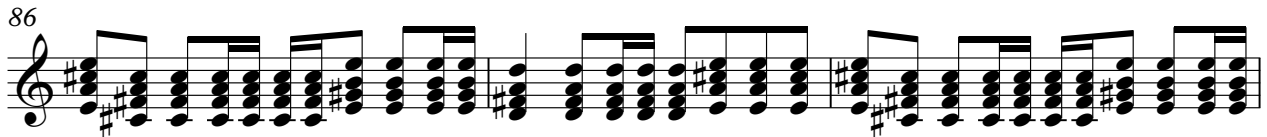

89

93

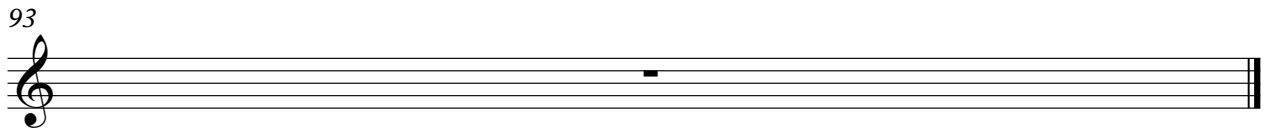

Electric Guitar

Foo Fighters - Wheels

♩ = 80,999969

2

6 58

66

69

72 8

82

85

88

93

www.midiart.de  
www.midiart.de

Electric Guitar

Foo Fighters - Wheels

♩ = 80,999969

6

9

12

15

18

21

24

27

30

33

www.midiart.de  
www.midiart.de

V.S.

36

40

43

46

49

52

55

58

61

65

8

75

78

81

84

87

89

93

Electric Guitar

Foo Fighters - Wheels

♩ = 80,999969

6

9

12

15

18

21

24

27

30

33

www.midiart.de  
www.midiart.de

V.S.

36

40

43

46

49

52

55

58

61

65

8

75

78

81

84

87

89

93

Electric Guitar

Foo Fighters - Wheels

♩ = 80,999969

2

6 16

25

30

34

38 8

50

55

59

63

www.midiart.de  
www.midiart.de

V.S.

67

71

75

79

83

87

90

♩ = 80,999969

**3** **59**

66

71 **20**

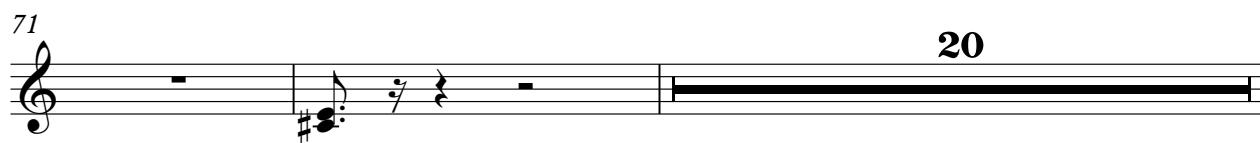

93

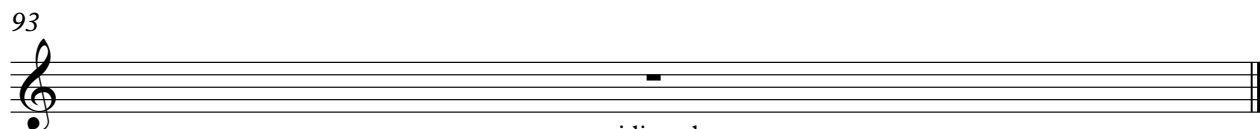

Electric Guitar

Foo Fighters - Wheels

♩ = 80,999969

2

7 16

25

28

31

34

37 8

www.midiart.de  
www.midiart.de

47

50

53

56

59

62

66

71

75

78

81

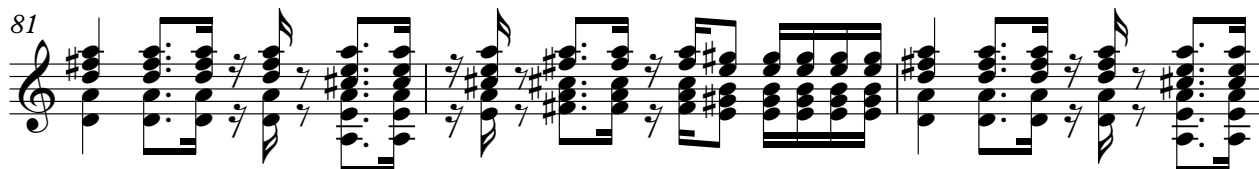

84

87

89

93

5-string Electric Bass

Foo Fighters - Wheels

♩ = 80,999969

2

6

10

13

16

19

22

25

28

32

www.midiart.de  
www.midiart.de

V.S.

36

40

43

46

49

52

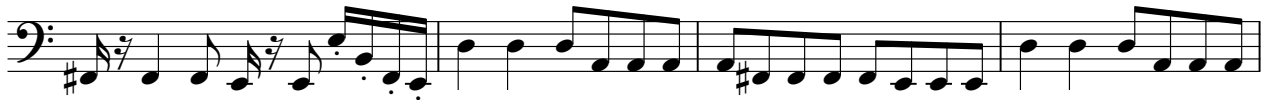

56

60

64

68

72

76

80

84

88

93

# Foo Fighters - Wheels

Alto

♩ = 80,999969

13

19

30

34

46

50

54

58

72

75

www.midiart.de  
www.midiart.de

78

82

86

93

Synth Strings

Foo Fighters - Wheels

♩ = 80,999969

2

7 22

32

36 14

53

58

63

69

75

80

www.midiart.de

V.S.

2

# Synth Strings

84

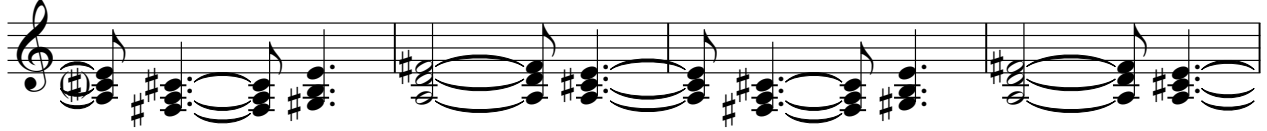

88

93

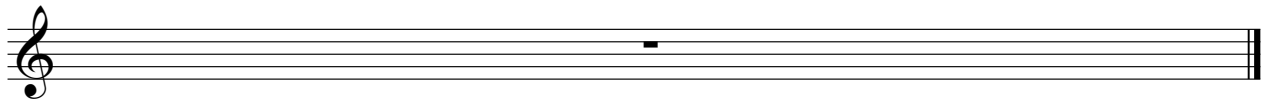

# Foo Fighters - Wheels

Solo

♩ = 80,999969

All\_Right\_Reserved\_www.midiart.de www.midiart.de know what I've got down and I'm

But I can't And every one I've loved before

Flashy And nothing matters anymore I look like a well

when I can't see anything I wish I could see when I see you when I see you when I see you when I see you

wheels come down When the wheels come down When the

wheels touch ground When the wheels touch ground And you feel like there's

nothing to you When the wheels come down When the wheels come down

you're spinning and This is the beginning of the end

www.midiart.de  
www.midiart.de

46

Well we all want some thing bet ter than We wisforthing Well we

49

all want some thing beau ti ful Wisforthing Been look in' for a rea son and

52

When the wheels come do wn When the wheels come do wn When the

55

wheels touch grou nd When the wheels touch grou nd Any du felicitab ver here's

58

When the wheels come do wn When the wheels come do wn

61

**11**

When the wheels come do wn When the

74

wheels come do wn When the wheels touch grou nd When the

76

wheels touch grou nd Any du felicitab ver here's the roundly u When the

79

wheels come do wn When the wheels come do wn Whe

81

wheels come do wn When the wheels come do wn When the

83

wheels touch grou nd When the wheels touch grou nd And you feel it all there's

86

round you When the wheels come do wn When the

88

wheels come do wn

4

93

