

Ultima III - Sosaria (Overworld)

♩ = 114,285713

Flute

Oboe

♩ = 114,285713

Harpsichord

5

Fl.

Hpsd.

9

Fl.

Hpsd.

13

Fl.

Ob.

Hpsd.

(C) 1982 Kenneth Arnold, Origin Systems Inc. (C) 1996 Markus Brenner (Minstrel Dragon) -==(UDIC)=-
(C) 1982 Kenneth Arnold, Origin Systems Inc. (C) 1996 Markus Brenner (Minstrel Dragon) -==(UDIC)=-

17

Fl.

Ob.

Hpsd.

21

Fl.

Ob.

Hpsd.

25

Fl.

Ob.

Hpsd.

29

Fl.

Ob.

Hpsd.

6 6 6 3

33

Fl.

Ob.

Hpsd.

37

Fl.

Ob.

Hpsd.

41

Fl.

Hpsd.

45

Fl.

Ob.

Hpsd.

49

Fl.

Ob.

Hpsd.

53

Fl.

Ob.

Hpsd.

57

Fl.

Ob.

Hpsd.

61

Fl.

Ob.

Hpsd.

64

Fl.

Ob.

Hpsd.

Ultima III - Sosaria (Overworld)

Flute

♩ = 114,285713

6

11

15

20

25

30

35

40

45

(C) 1982 Kenneth Arnold, Origin Systems Inc. (C) 1996 Markus Brenner (Minstrel Dragon) -==(UDIC)===
(C) 1982 Kenneth Arnold, Origin Systems Inc. (C) 1996 Markus Brenner (Minstrel Dragon) -==(UDIC)===

V.S.

2

Flute

50

55

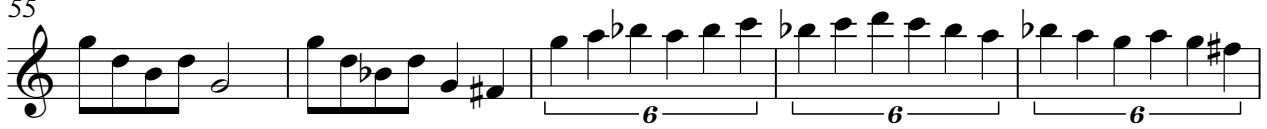

60

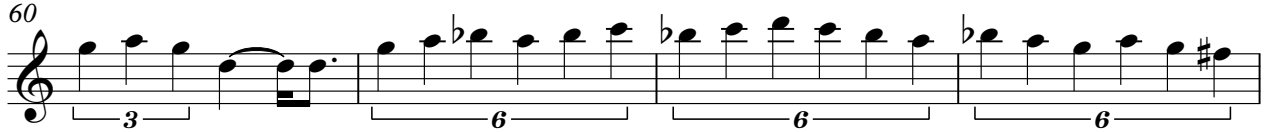

64

Ultima III - Sosaria (Overworld)

Oboe

♩ = 114,285713

14

18

23

28

32

37

45

49

54

59

4

(C) 1982 Kenneth Arnold, Origin Systems Inc. (C) 1996 Markus Brenner (Minstrel Dragon) -==(UDIC)=-=
(C) 1982 Kenneth Arnold, Origin Systems Inc. (C) 1996 Markus Brenner (Minstrel Dragon) -==(UDIC)=-=

V.S.

40

46

51

56

62
