

Ultima IV - Wandering Theme

♩ = 120,000000

6

Syn. Str.

Syn. Str.

Syn. Str.

Syn. Str.

Syn. Str.

Lead 3

8

Syn. Str.

Syn. Str.

Syn. Str.

Syn. Str.

Syn. Str.

Lead 3

10

Syn. Str.

Syn. Str.

Syn. Str.

Syn. Str.

Syn. Str.

Lead 3

13

Syn. Str.

Syn. Str.

Syn. Str.

Syn. Str.

Syn. Str.

Lead 3

16

Syn. Str.

Syn. Str.

Syn. Str.

Syn. Str.

Syn. Str.

Lead 3

18

Syn. Str.

Syn. Str.

Syn. Str.

Syn. Str.

Syn. Str.

Lead 3

20

Syn. Str.

Syn. Str.

Syn. Str.

Syn. Str.

Syn. Str.

Lead 3

22

Syn. Str.

Syn. Str.

Syn. Str.

Syn. Str.

24

Syn. Str.

Syn. Str.

Syn. Str.

Syn. Str.

26

Syn. Str.

Syn. Str.

Syn. Str.

Syn. Str.

29

Syn. Str.

Syn. Str.

Syn. Str.

Syn. Str.

31

Syn. Str.

Syn. Str.

Syn. Str.

Syn. Str.

Syn. Str.

Lead 3

33

Syn. Str.

Syn. Str.

Syn. Str.

Syn. Str.

Syn. Str.

Lead 3

35

Syn. Str.

Syn. Str.

Syn. Str.

Syn. Str.

Syn. Str.

Lead 3

37

Syn. Str.

Syn. Str.

Syn. Str.

Syn. Str.

Syn. Str.

Lead 3

39

Syn. Str.

Syn. Str.

Syn. Str.

Syn. Str.

Syn. Str.

Lead 3

41

Syn. Str.

Syn. Str.

Syn. Str.

Syn. Str.

43

Syn. Str.

Syn. Str.

Syn. Str.

Syn. Str.

45

Syn. Str.

Syn. Str.

Syn. Str.

Syn. Str.

47

Syn. Str.

Syn. Str.

Syn. Str.

Syn. Str.

49

Syn. Str.

Syn. Str.

Syn. Str.

Syn. Str.

This section contains four staves of music for Syn. Str. (Synthesized Strings). The music is in treble clef. Measure 49 features a triplet of eighth notes in the first and fourth staves. Measure 50 continues the melodic lines with various note values and rests.

51

Syn. Str.

Syn. Str.

Syn. Str.

Syn. Str.

Syn. Str.

Lead 3

This section contains five staves of music for Syn. Str. and one staff for Lead 3. Measures 51-52 show a complex rhythmic texture with many sixteenth and thirty-second notes. A triplet of eighth notes is present in the fourth staff of measure 51 and the fifth staff of measure 52. The Lead 3 part at the bottom features a melodic line with slurs and a triplet of eighth notes in measure 52.

53

Syn. Str.

Syn. Str.

Syn. Str.

Syn. Str.

Syn. Str.

Lead 3

55

Syn. Str.

Syn. Str.

Syn. Str.

Syn. Str.

Syn. Str.

Lead 3

57

Syn. Str.

Syn. Str.

Syn. Str.

Syn. Str.

Syn. Str.

Lead 3

59

Syn. Str.

Syn. Str.

Syn. Str.

Syn. Str.

Syn. Str.

Lead 3

61

Syn. Str.

Syn. Str.

Syn. Str.

Syn. Str.

Syn. Str.

Lead 3

3

3

3

63

Syn. Str.

Syn. Str.

Syn. Str.

Syn. Str.

Syn. Str.

Lead 3

3

3

3

65

Syn. Str.

Syn. Str.

Syn. Str.

Syn. Str.

Syn. Str.

Lead 3

67

Syn. Str.

Syn. Str.

Syn. Str.

Syn. Str.

Syn. Str.

Lead 3

69

Syn. Str.

Syn. Str.

Syn. Str.

Syn. Str.

Syn. Str.

Lead 3

71

Syn. Str.

Syn. Str.

Syn. Str.

Syn. Str.

Syn. Str.

Lead 3

73

Syn. Str.

Syn. Str.

Syn. Str.

Syn. Str.

Syn. Str.

Lead 3

76

Syn. Str.

Syn. Str.

Syn. Str.

Syn. Str.

Syn. Str.

Lead 3

79

Syn. Str.

Syn. Str.

Syn. Str.

Syn. Str.

Syn. Str.

Lead 3

82

Syn. Str.

Syn. Str.

Syn. Str.

Syn. Str.

Syn. Str.

Lead 3

85

Syn. Str.

Syn. Str.

Syn. Str.

Syn. Str.

Syn. Str.

Lead 3

88

Syn. Str.

Syn. Str.

Syn. Str.

Syn. Str.

Syn. Str.

Lead 3

91

Syn. Str.

Syn. Str.

Syn. Str.

Syn. Str.

Syn. Str.

Lead 3

95

Syn. Str.

Syn. Str.

Syn. Str.

Syn. Str.

Syn. Str.

Lead 3

98

Syn. Str.

Syn. Str.

Syn. Str.

Syn. Str.

Syn. Str.

Lead 3

101

Syn. Str.

Syn. Str.

Syn. Str.

Syn. Str.

Syn. Str.

Lead 3

105

Syn. Str.

Syn. Str.

Syn. Str.

Syn. Str.

Syn. Str.

Lead 3

108

Syn. Str.

Syn. Str.

Syn. Str.

Syn. Str.

Syn. Str.

Lead 3

110

Syn. Str.

Syn. Str.

Syn. Str.

Syn. Str.

Syn. Str.

Lead 3

Ultima IV - Wandering Theme

Synth Strings

♩ = 120,000000

2

7

11

16

20

9

33

37

40

10

94

99

105

109

Ultima IV - Wandering Theme

Synth Strings

♩ = 120,000000

2

6

9

12

15

18

20

22

24

27

V.S.

30

33

36

39

41

44

47

49

52

55

V.S.

Synth Strings

93

97

101

105

108

Ultima IV - Wandering Theme

Synth Strings

♩ = 120,000000

2

7

11

16

20

24

28

31

36

40

V.S.

Synth Strings

77

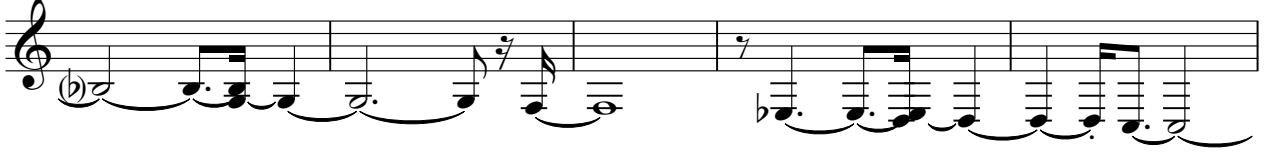

82

88

93

99

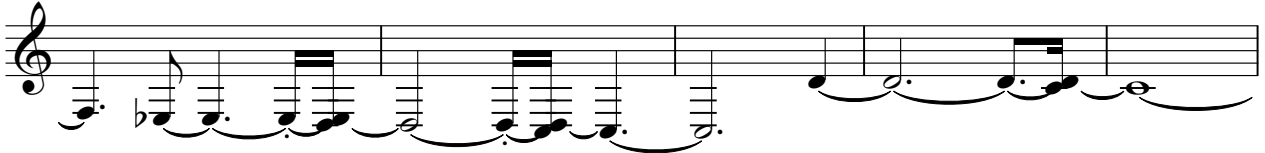

104

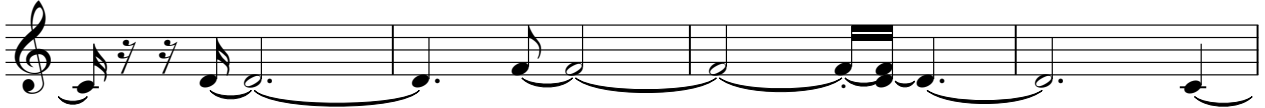

108

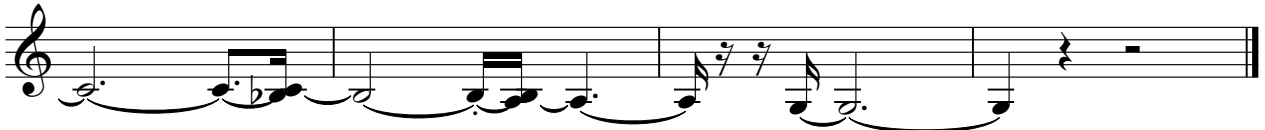

Ultima IV - Wandering Theme

Synth Strings

♩ = 120,000000

2

7

11

16

20

24

28

31

36

40

V.S.

Synth Strings

44

49

52

55

58

61

64

67

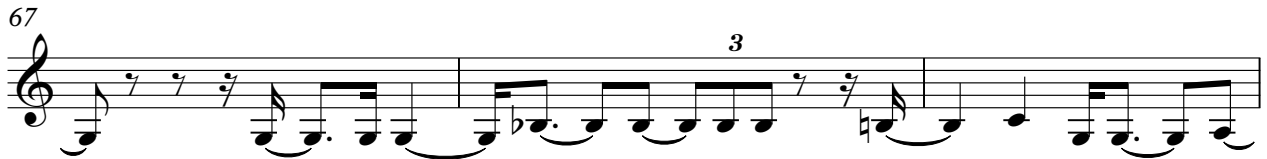

70

74

Synth Strings

80

85

91

97

102

107

Ultima IV - Wandering Theme

Synth Strings

♩ = 120,000000

2

6

9

12

15

18

20

22

24

27

V.S.

58

62

64

67

70

73

77

81

85

89

V.S.

Synth Strings

93

97

101

105

108

Ultima IV - Wandering Theme

Lead 3 (Calliope)

♩ = 120,000000

2

6

10

14

19

9

31

36

39

10

Lead 3 (Calliope)

Lead 3 (Calliope)

89

94

99

104

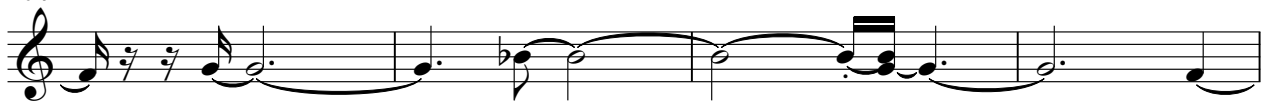

108

