

Ultima V - Greyson's Tale

♩ = 85,988716

Harpsichord

Harpsichord

Harpsichord

Harpsichord

♩ = 85,988716

Harpsichord

(C) 1988 Kenneth Arnold, Origin Systems Inc. (C) 1996 Markus Brenner (Minstrel Dragon) == (UDIC) ==
(C) 1988 Kenneth Arnold, Origin Systems Inc. (C) 1996 Markus Brenner (Minstrel Dragon) == (UDIC) ==

5

This section contains five staves of music for harpsichord. The first staff is in treble clef, while the others are in bass clef. Measure 5 features a complex melodic line in the first staff and a triplet in the second. Measures 6-8 continue with intricate rhythmic patterns and melodic development across all staves.

9

This section contains five staves of music for harpsichord, starting at measure 9. The first staff is in treble clef, and the others are in bass clef. Measure 9 shows a melodic line in the first staff and a triplet in the second. Measures 10-12 continue with complex rhythmic patterns and melodic development across all staves.

13

Hpsd.

Hpsd.

Hpsd.

Hpsd.

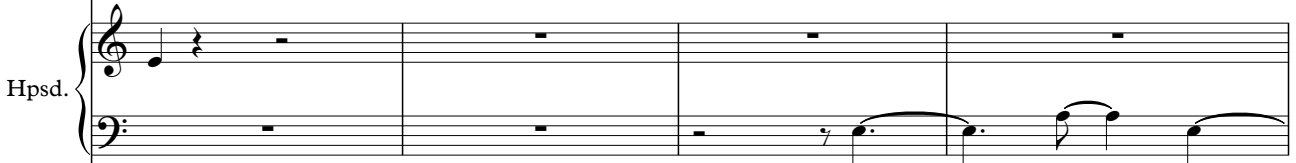

Hpsd.

Hpsd.

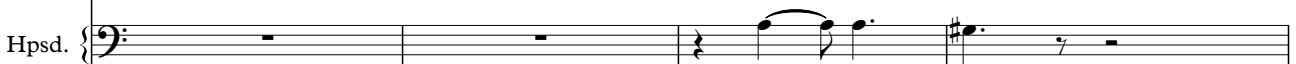

17

Hpsd.

Hpsd.

Hpsd.

Hpsd.

Hpsd.

Hpsd.

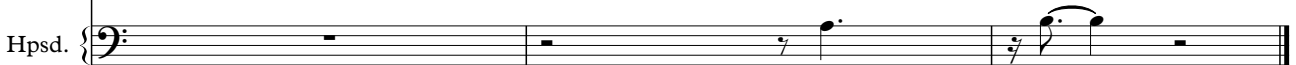

Harpsichord

Ultima V - Greyson's Tale

♩ = 85,988716

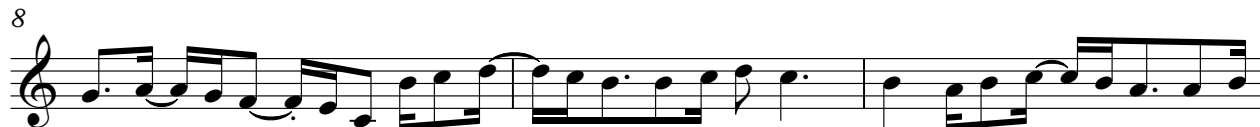
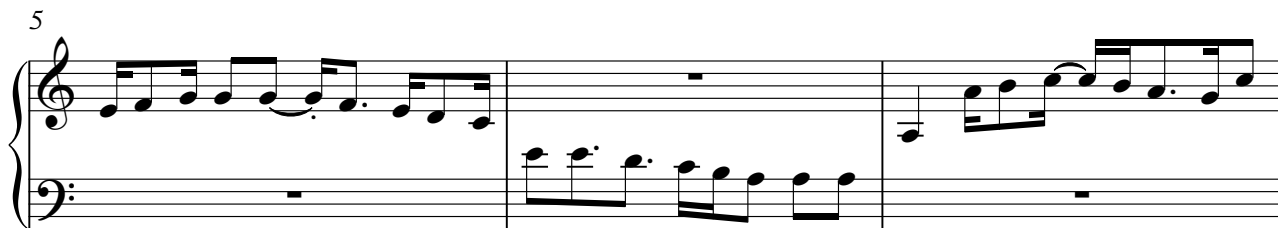

(C) 1988 Kenneth Arnold, Origin Systems Inc. (C) 1996 Markus Brenner (Minstrel Dragon) -==(UDIC)=-=
(C) 1988 Kenneth Arnold, Origin Systems Inc. (C) 1996 Markus Brenner (Minstrel Dragon) -==(UDIC)=-=

Harpsichord

Ultima V - Greyson's Tale

♩ = 85,988716

(C) 1988 Kenneth Arnold, Origin Systems Inc. (C) 1996 Markus Brenner (Minstrel Dragon) -==(UDIC)=-
(C) 1988 Kenneth Arnold, Origin Systems Inc. (C) 1996 Markus Brenner (Minstrel Dragon) -==(UDIC)=-

Harpichord

Ultima V - Greyson's Tale

♩ = 85,988716

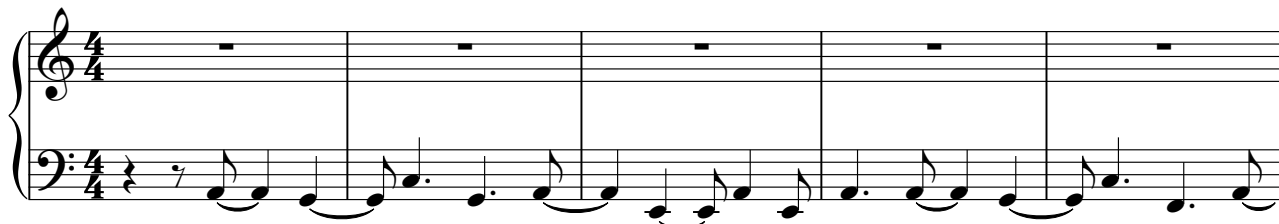

6

11

15

(C) 1988 Kenneth Arnold, Origin Systems Inc. (C) 1996 Markus Brenner (Minstrel Dragon) ==-(UDIC)=-
(C) 1988 Kenneth Arnold, Origin Systems Inc. (C) 1996 Markus Brenner (Minstrel Dragon) ==-(UDIC)=-

Harpisichord

Ultima V - Greyson's Tale

♩ = 85,988716

1 2 3 4 5

6

6 7 8 9 10

11

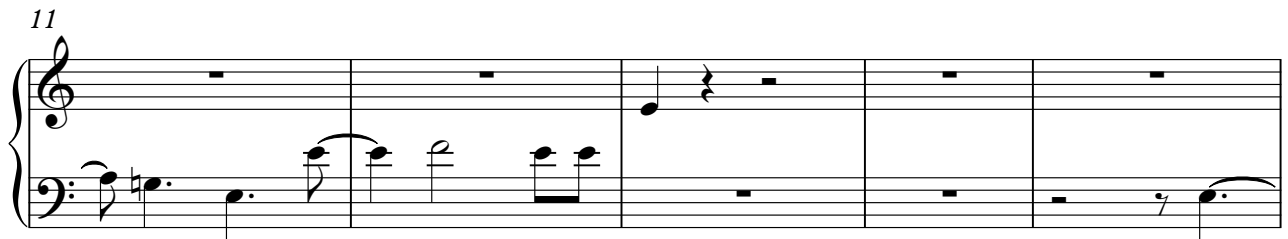

11 12 13 14 15

16

16 17 18 19 20

(C) 1988 Kenneth Arnold, Origin Systems Inc. (C) 1996 Markus Brenner (Minstrel Dragon) ==-(UDIC)=-
(C) 1988 Kenneth Arnold, Origin Systems Inc. (C) 1996 Markus Brenner (Minstrel Dragon) ==-(UDIC)=-

Harpisichord

Ultima V - Greyson's Tale

♩ = 85,988716

6

11

16

(C) 1988 Kenneth Arnold, Origin Systems Inc. (C) 1996 Markus Brenner (Minstrel Dragon) -==(UDIC)=-
(C) 1988 Kenneth Arnold, Origin Systems Inc. (C) 1996 Markus Brenner (Minstrel Dragon) -==(UDIC)=-

Harpisichord

Ultima V - Greyson's Tale

♩ = 85,988716

14

14

17

17

(C) 1988 Kenneth Arnold, Origin Systems Inc. (C) 1996 Markus Brenner (Minstrel Dragon) -==(UDIC)=-
(C) 1988 Kenneth Arnold, Origin Systems Inc. (C) 1996 Markus Brenner (Minstrel Dragon) -==(UDIC)=-