

Ultima V - Halls Of Doom

♩ = 95,542923

Baroque Trumpet

Trombone

Tuba

Soprano

FX 5 (Brightness)

FX 5 (Brightness)

♩ = 95,542923

6

S.

FX 5

FX 5

(C) 1988 Kenneth Arnold, Origin Systems Inc. (C) 1996 Markus Brenner (Minstrel Dragon) -==(UDIC)=-
(C) 1988 Kenneth Arnold, Origin Systems Inc. (C) 1996 Markus Brenner (Minstrel Dragon) -==(UDIC)=-

12

Bar. Tpt.

Tbn.

Tba.

S.

FX 5

FX 5

17

Bar. Tpt.

Tbn.

Tba.

S.

FX 5

FX 5

22

Bar. Tpt.

Tbn.

Tba.

S.

FX 5

FX 5

27

Bar. Tpt.

Tbn.

Tba.

S.

FX 5

FX 5

32

Bar. Tpt.

Tbn.

Tba.

S.

FX 5

FX 5

35

Bar. Tpt.

Tbn.

Tba.

S.

FX 5

FX 5

Baroque Trumpet Ultima V - Halls Of Doom

♩ = 95,542923
12

17

23

29

33

(C) 1988 Kenneth Arnold, Origin Systems Inc. (C) 1996 Markus Brenner (Minstrel Dragon) ==-(UDIC)=-
(C) 1988 Kenneth Arnold, Origin Systems Inc. (C) 1996 Markus Brenner (Minstrel Dragon) ==-(UDIC)=-

Trombone

Ultima V - Halls Of Doom

♩ = 95,542923

12

17

23

29

33

(C) 1988 Kenneth Arnold, Origin Systems Inc. (C) 1996 Markus Brenner (Minstrel Dragon) -==(UDIC)=-
(C) 1988 Kenneth Arnold, Origin Systems Inc. (C) 1996 Markus Brenner (Minstrel Dragon) -==(UDIC)=-

Tuba

Ultima V - Halls Of Doom

♩ = 95,542923

13 **2**

20

26

2

33

(C) 1988 Kenneth Arnold, Origin Systems Inc. (C) 1996 Markus Brenner (Minstrel Dragon) -==(UDIC)=-
(C) 1988 Kenneth Arnold, Origin Systems Inc. (C) 1996 Markus Brenner (Minstrel Dragon) -==(UDIC)=-

Soprano

Ultima V - Halls Of Doom

♩ = 95,542923

7

14

20

27

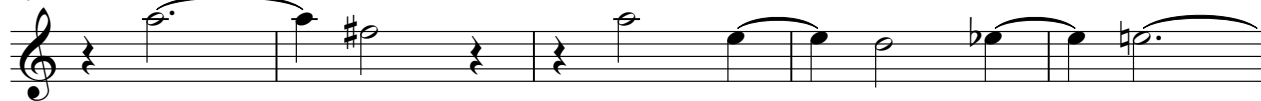

32

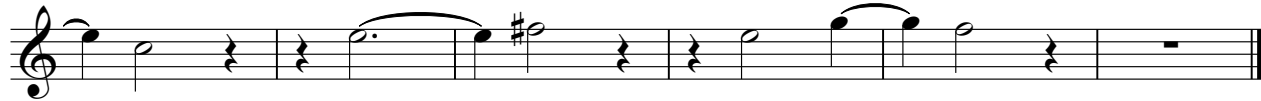

(C) 1988 Kenneth Arnold, Origin Systems Inc. (C) 1996 Markus Brenner (Minstrel Dragon) ==-(UDIC)=-
 (C) 1988 Kenneth Arnold, Origin Systems Inc. (C) 1996 Markus Brenner (Minstrel Dragon) ==-(UDIC)=-

Ultima V - Halls Of Doom
FX 5 (Brightness)

♩ = 95,542923

7

14

20

27

32

(C) 1988 Kenneth Arnold, Origin Systems Inc. (C) 1996 Markus Brenner (Minstrel Dragon) -==(UDIC)=-
(C) 1988 Kenneth Arnold, Origin Systems Inc. (C) 1996 Markus Brenner (Minstrel Dragon) -==(UDIC)=-

Ultima V - Halls Of Doom
FX 5 (Brightness)

♩ = 95,542923

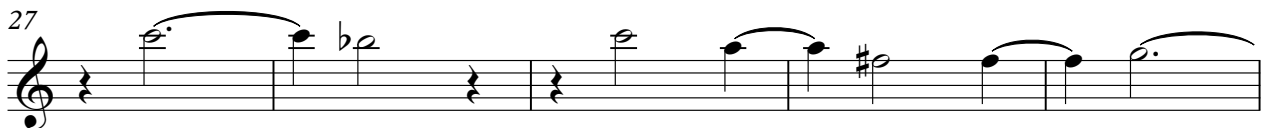
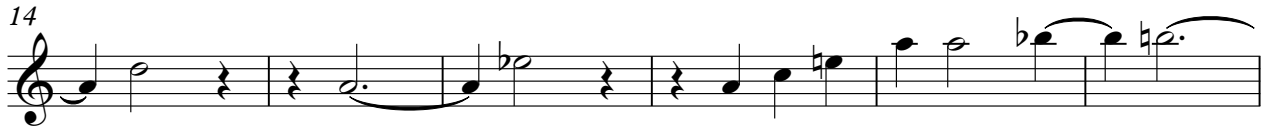
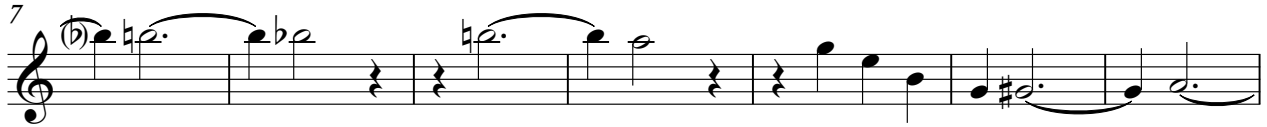

(C) 1988 Kenneth Arnold, Origin Systems Inc. (C) 1996 Markus Brenner (Minstrel Dragon) ==-(UDIC)=-
(C) 1988 Kenneth Arnold, Origin Systems Inc. (C) 1996 Markus Brenner (Minstrel Dragon) ==-(UDIC)=-