

# Aerosmith - Walk This Way

♩ = 109,999908

Drums

Drums

Muted Guitar

Overdrive Guitar

Distortion Guiar

Drums

Muted Guitar

Overdrive Guitar

Distortion Guiar

Finger Bass

Pick Bass

Copyright © 1996 by William Whalen

7

Drums

Muted Guitar

Overdrive Guitar

Distortion Guiar

Finger Bass

Pick Bass

9

Drums

Muted Guitar

Distortion Guiar

Finger Bass

Pick Bass

11

Drums

Muted Guitar

Distortion Guiar

Finger Bass

Pick Bass

13

Drums

Muted Guitar

Distortion Guiar

Finger Bass

Pick Bass

15

Drums

Muted Guitar

Overdrive Guitar

Distortion Guiar

Finger Bass

Pick Bass

17

Drums

Muted Guitar

Overdrive Guitar

Distortion Guiar

Finger Bass

Pick Bass

19

Drums

Muted Guitar

Overdrive Guitar

Distortion Guiar

Finger Bass

Pick Bass

21

Drums

Muted Guitar

Distortion Guiar

Finger Bass

Pick Bass

23

Drums

Muted Guitar

Distortion Guitar

Finger Bass

Pick Bass

25

Drums

Muted Guitar

Distortion Guitar

Finger Bass

Pick Bass

27

Drums

Muted Guitar

Overdrive Guitar

Distortion Guiar

Finger Bass

Pick Bass

29

Drums

Muted Guitar

Distortion Guiar

Finger Bass

Pick Bass

31

Drums

Muted Guitar

Distortion Guiar

Finger Bass

Pick Bass

33

Drums

Muted Guitar

Distortion Guiar

Finger Bass

Pick Bass

35

Drums

Muted Guitar

Overdrive Guitar

Distortion Guiar

Finger Bass

Pick Bass

37

Drums

Muted Guitar

Overdrive Guitar

Distortion Guiar

Finger Bass

Pick Bass

39

Drums

Muted Guitar

Overdrive Guitar

Distortion Guiar

Finger Bass

Pick Bass

41

Drums

Muted Guitar

Distortion Guiar

Finger Bass

Pick Bass

43

Drums

Muted Guitar

Distortion Guiar

Finger Bass

Pick Bass

45

Drums

Muted Guitar

Distortion Guiar

Finger Bass

Pick Bass

47

Drums

Muted Guitar

Overdrive Guitar

Distortion Guiar

Finger Bass

Pick Bass

49

Drums

Muted Guitar

Overdrive Guitar

Distortion Guiar

Finger Bass

Pick Bass

51

Drums

Muted Guitar

Overdrive Guitar

Distortion Guitar

Finger Bass

Pick Bass

53

Drums

Muted Guitar

Distortion Guitar

Finger Bass

Pick Bass

55

Drums

Muted Guitar

Distortion Guiar

Finger Bass

Pick Bass

57

Drums

Muted Guitar

Distortion Guiar

Finger Bass

Pick Bass

59

Drums

Muted Guitar

Overdrive Guitar

Distortion Guiar

Finger Bass

Pick Bass

61

Drums

Muted Guitar

Distortion Guiar

Finger Bass

Pick Bass

63

Drums

Muted Guitar

Overdrive Guitar

Distortion Guiar

Finger Bass

Pick Bass

65

Drums

Muted Guitar

Distortion Guiar

Finger Bass

Pick Bass

67

Drums

Muted Guitar

Distortion Guitar

Finger Bass

Pick Bass

69

Drums

Muted Guitar

Distortion Guitar

Finger Bass

Pick Bass

71

Drums

Overdrive Guitar

Distortion Guiar

Finger Bass

Pick Bass

73

Drums

Overdrive Guitar

Distortion Guiar

Finger Bass

Pick Bass

75

Drums

Overdrive Guitar

Distortion Guitar

Finger Bass

Pick Bass

77

Drums

Overdrive Guitar

Distortion Guitar

Finger Bass

Pick Bass

79

Drums

Overdrive Guitar

Distortion Guiar

Finger Bass

Pick Bass

81

Drums

Overdrive Guitar

Distortion Guiar

Finger Bass

Pick Bass

83

Drums

Overdrive Guitar

Distortion Guitar

Finger Bass

Pick Bass

85

Drums

Overdrive Guitar

Distortion Guitar

Finger Bass

Pick Bass

87

Drums

Overdrive Guitar

Distortion Guitar

Finger Bass

Pick Bass

89

Drums

Overdrive Guitar

Distortion Guitar

Finger Bass

Pick Bass

90

Drums

Overdrive Guitar

Overdrive Guitar notation for measures 90-92. Measure 90: quarter notes G4, A4, B4, C5. Measure 91: quarter notes G4, F4, E4, D4. Measure 92: quarter notes G4, F4, E4, D4.

Distortion Guiar

Distortion Guitar notation for measures 90-92. Measure 90: quarter notes G4, A4, B4, C5. Measure 91: quarter notes G4, F4, E4, D4. Measure 92: quarter notes G4, F4, E4, D4.

Finger Bass

Finger Bass notation for measures 90-92. Measure 90: quarter notes G3, A3, B3, C4. Measure 91: quarter notes G3, F3, E3, D3. Measure 92: quarter notes G3, F3, E3, D3.

Pick Bass

Pick Bass notation for measures 90-92. Measure 90: quarter notes G3, A3, B3, C4. Measure 91: quarter notes G3, F3, E3, D3. Measure 92: quarter notes G3, F3, E3, D3.

# Aerosmith - Walk This Way

## Drums

♩ = 109,999908

5

9

13

17

21

25

29

33

37

Copyright © 1996 by William Whalen

V.S.

41

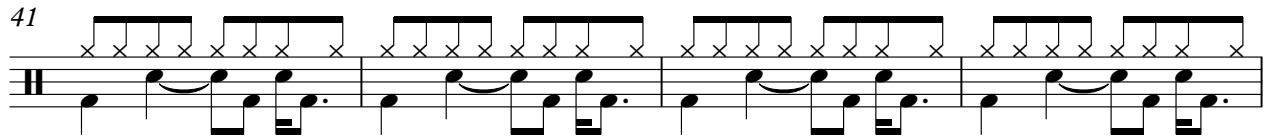

45

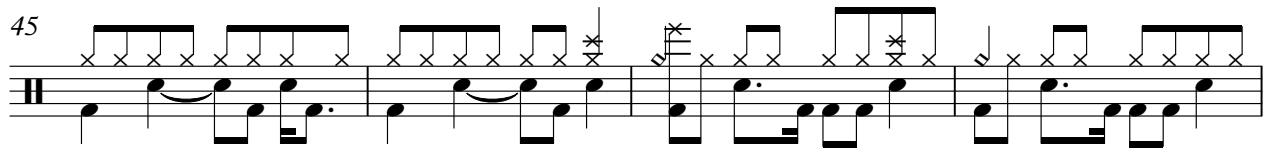

49

53

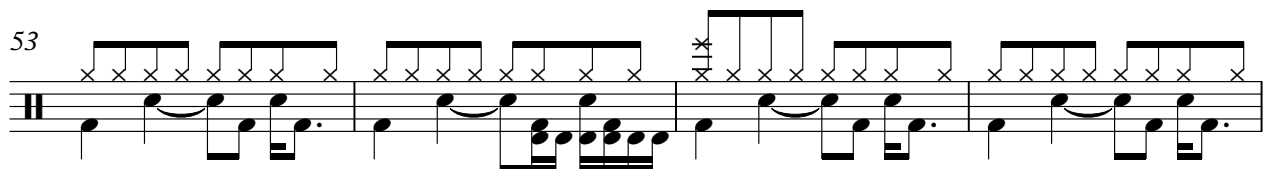

57

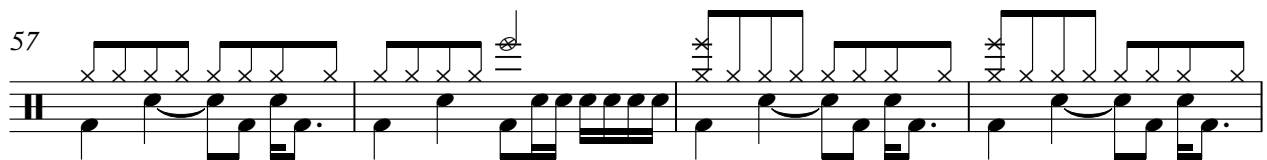

61

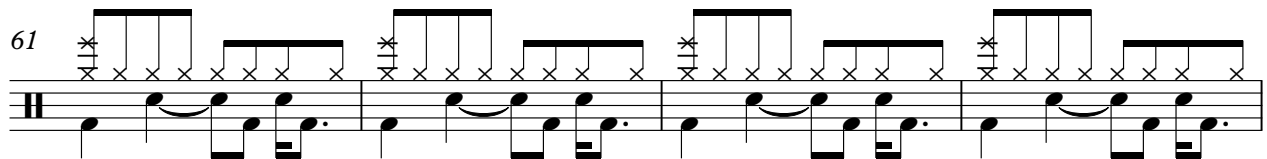

65

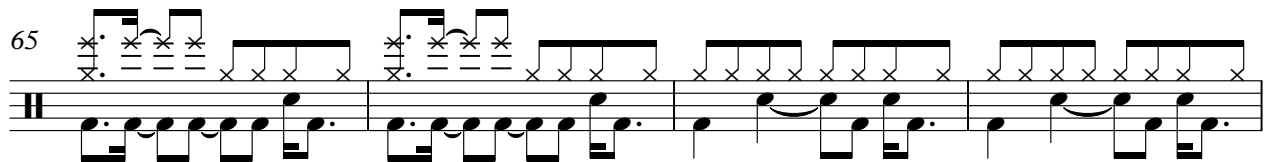

69

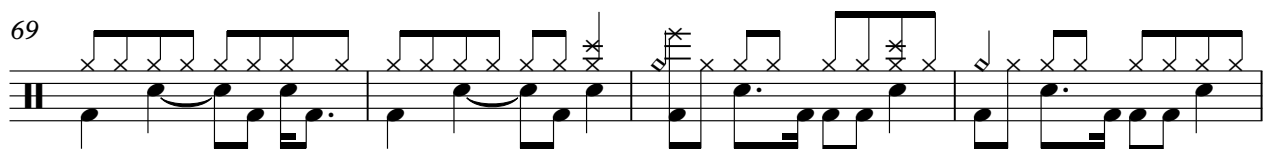

73

77

Drums

81

85

88

Muted Guitar

Aerosmith - Walk This Way

♩ = 109,999908

2

7

9

11

13

17

20

22

24

26

Copyright © 1996 by William Whalen

V.S.

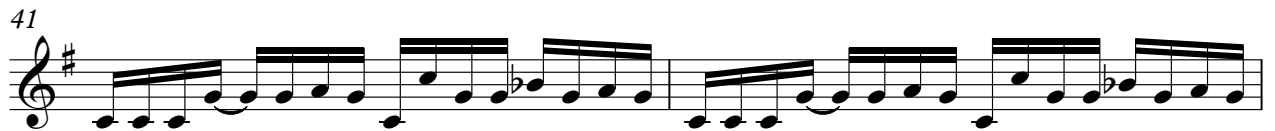

56

58

61

65

68

70

21

# Aerosmith - Walk This Way

## Overdrive Guitar

♩ = 109,999908

2

5

7

7

7

7

7

7

7

3

7

Copyright © 1996 by William Whalen

71

74

77

80

83

86

89

# Aerosmith - Walk This Way

## Distortion Guiar

♩ = 109,999908

2

5

7

9

11

13

16

19

21

23

Copyright © 1996 by William Whalen

V.S.

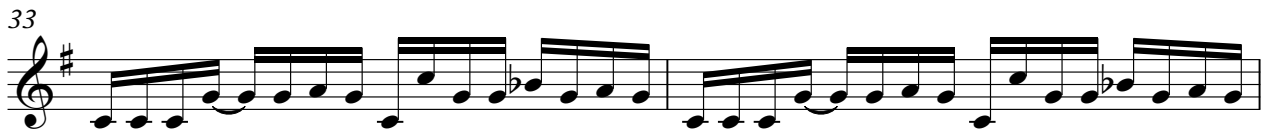
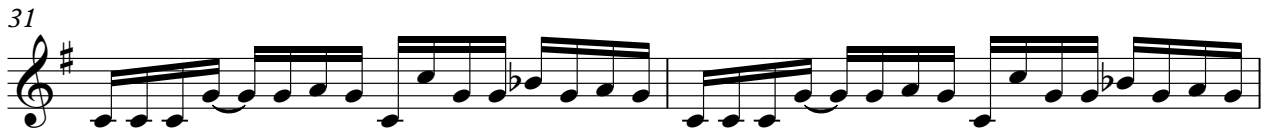

49

51

53

55

57

60

64

67

69

72

V.S.

75

78

81

84

87

89

# Aerosmith - Walk This Way

## Finger Bass

♩ = 109,999908

5

Copyright © 1996 by William Whalen

V.S.

36

39

42

45

48

51

54

57

60

62

64

67

70

73

76

79

82

85

88

90

# Aerosmith - Walk This Way

## Pick Bass

♩ = 109,999908

5

9

12

15

18

21

24

27

30

33

Copyright © 1996 by William Whalen

V.S.

36

39

42

45

48

51

54

57

60

62

64

67

70

73

76

79

82

85

88

90

