

Fort Minor - Remember the name

0.0"
1.1,00
Intro

♩ = 82,999947

7

23.4"
9.1,00
Chorus

9

11

Perc.

E. Bass

E. Bass

Lead 1

Vla.

Vc.

Vc.

Vc.

35.1"
13.1.00
Verse 1

13

Perc.

E. Bass

E. Bass

Vc.

15

Perc.

E. Bass

E. Bass

Vc.

4

17

Perc.

E. Bass

E. Bass

Vc.

19

Perc.

E. Bass

E. Bass

Vc.

Vc.

Vc.

21

Perc.

E. Bass

E. Bass

Vc.

23 5

Perc.

E. Bass

E. Bass

Vc.

25

Perc.

E. Bass

E. Bass

Vc.

27

Perc.

E. Bass

E. Bass

Vc.

Vc.

Vc.

6

29

Perc.

E. Bass

E. Bass

Vc.

31

Perc.

E. Bass

E. Bass

Vc.

33

Perc.

E. Bass

E. Bass

Vc.

35

Perc.

E. Bass

E. Bass

Vc.

Vc.

Vc.

1'45.3"
37.1.00
Chorus

37

Perc.

E. Bass

E. Bass

Lead 1

Vla.

Vc.

8

39

Perc.

E. Bass

E. Bass

Lead 1

Vla.

Vc.

Vc.

Vc.

1'57.0"
41.1,00
Verse2

41

Perc.

E. Bass

E. Bass

Vc.

43

Perc.

E. Bass

E. Bass

Vc.

45 9

Perc.

E. Bass

E. Bass

Vc.

47

Perc.

E. Bass

E. Bass

Vc.

Vc.

Vc.

49

Perc.

E. Bass

E. Bass

Vc.

10

51

Perc.

E. Bass

E. Bass

Vc.

53

Perc.

E. Bass

E. Bass

Vc.

55

Perc.

E. Bass

E. Bass

Vc.

Vc.

Vc.

57 11

Perc.

E. Bass

E. Bass

Vc.

59

Perc.

E. Bass

E. Bass

Vc.

61

Perc.

E. Bass

E. Bass

Vc.

63

Perc.

E. Bass

E. Bass

Vc.

Vc.

Vc.

3'07.3"
65.1,00
Chorus

65

Perc.

E. Bass

E. Bass

Lead 1

Vla.

Vc.

67

Perc.

E. Bass

E. Bass

Lead 1

Vla.

Vc.

Vc.

Vc.

69

Perc.

E. Bass

E. Bass

Vc.

71

Perc.

E. Bass

E. Bass

Vc.

Fort Minor - Remember the name

Percussion

♩ = 82,999947
4

7

9

11

13

16

19

22

24

26

V.S.

Percussion

Percussion

36

39

42

45

48

51

54

57

60

64

67

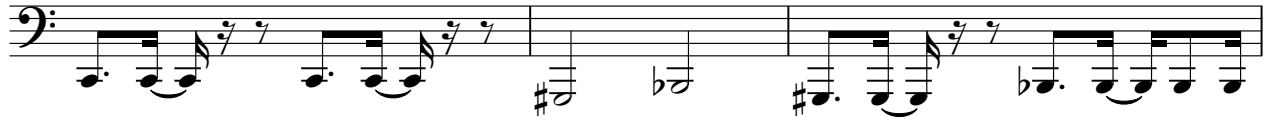

70

72

Fort Minor - Remember the name

Electric Bass

♩ = 82,999947

8

11

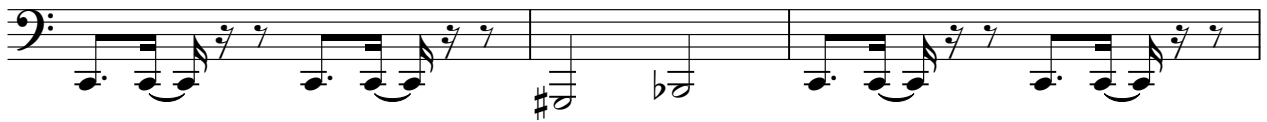

14

17

20

23

26

29

32

36

39

42

45

48

51

54

57

60

64

67

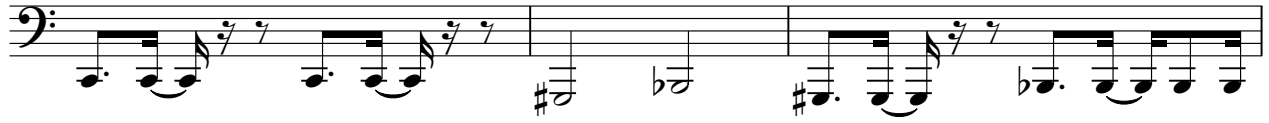

70

72

Lead 1 (Square) Fort Minor - Remember the name

♩ = 82,999947

8

12

25

39

25

66

6

Viola

Fort Minor - Remember the name

♩ = 82,999947

8

10

12

25

38

40

25

66

67

6

V.S.

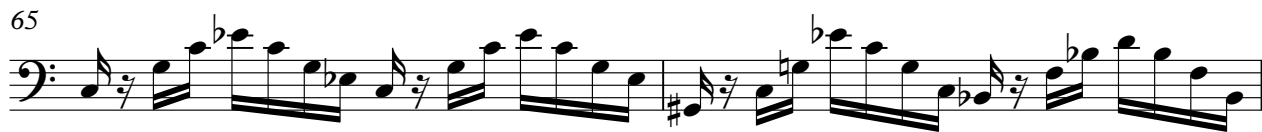

Violoncello

Fort Minor - Remember the name

♩ = 82,999947

13

36

49

64

