

# Warcraft II - Human Music II

♩ = 120,000000

9

Fr horn

Trumpet

Trombone

Orchestral snare

Pizzicato

Brass 1

Tremolo strings

High strings

12

Fr horn

Trumpet

Trombone

Orchestral snare

Brass 1

Tremolo strings

High strings

15

Fr horn  
Trumpet  
Trombone  
Orchsnare  
Brass 1  
Trem strin  
Hi strings

18

Fr horn  
Trumpet  
Trombone  
Timpani  
Orchsnare  
Cymbals  
Brass 1  
Trem strin  
Strings  
Hi strings

20

Fr horn

Trumpet

Trombone

Timpani

Orchestral snare

Brass 1

Tremolo strings

Strings

High strings

25

Flute

Bassoon

Trombone

Orchsnare

Strings

Hi strings

29

Flute

Bassoon

Orchsnare

Pizzicatto

Brass 1

Strings

Hi strings

32

Flute

Bassoon

Orchsnare

Pizzicatto

Brass 1

Strings

Hi strings

35

Flute

Bassoon

Orchsnare

Pizzicatto

Brass 1

Trem strin

Strings

Hi strings

38

Flute

Bassoon

Orchestral Snare

Pizzicato

Brass 1

Tremolo strings

Strings

High strings

41

Flute

Bassoon

Orchestral Snare

Pizzicato

Brass 1

Tremolo strings

Strings

High strings

44

Flute

Bassoon

Timpani

Orchestral Snare

Pizzicato

Brass 1

Trem strin

Strings

Hi strings

47

Flute

Bassoon

Fr horn

Trumpet

Timpani

Orchestral snare

Cymbals

Pizzicato

Brass 1

Brass 1

Tremolo strings

Strings

Hi strings

49

Fr horn

Timpani

Orchsnares

Brass 1

Strings

Hi strings

51

Fr horn

Timpani

Orchsnares

Brass 1

Strings

Hi strings

53

Fr horn

Timpani

Orchsnare

Brass1

Strings

Hi strings

55

Fr horn

Timpani

Orchsnare

Brass1

Trem strin

Strings

Hi strings

57

Fr horn

Timpani

Orchsnare

Brass 1

Brass1

Trem strin

Strings

Hi strings

59

Fr horn

Timpani

Orchsnare

Brass 1

Brass1

Trem strin

Strings

Hi strings

60

Fr horn

Timpani

Orchsnare

Brass 1

Brass1

Trem strin

Strings

Hi strings

61

Fr horn

Timpani

Orchsnare

Brass 1

Brass1

Trem strin

Strings

Hi strings

62

Fr horn

Timpani

Orchsnare

Brass 1

Brass1

Trem strin

Strings

Hi strings

Bassoon

Warcraft II - Human Music II

♩ = 120,000000

22

27

33

39

44

16

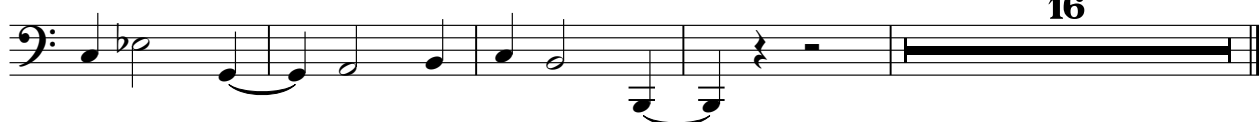

# Warcraft II - Human Music II

Fr horn

♩ = 120,000000

5

9

13

17

21

22

47

51

55

59

V.S.

2

Fr horn

61

3 3 3

Trumpet

Warcraft II - Human Music II

♩ = 120,000000

3 3 3 8

12

15

18

21

24 22 17

2

Timpani

58

60

62

# Warcraft II - Human Music II

## Orchsnare

♩ = 120,000000

6

10

14

17

20

23

26

29

32

V.S.

35

38

41

44

47

51

55

59

62

# Cymbals

## Warcraft II - Human Music II

♩ = 120,000000

4/4

15

3

23

23

16

# Warcraft II - Human Music II

## Brass 1

♩ = 120,000000

3 3 3 8 3

12 3 3

16 3 3

20 3 6 6 3 6

23 6 6 6

32

39

44 10

2

Brass 1

58

6 6 6 6 6

60

6 6 6 6

61

6 6 6 6

62

6 6 6 6 6

# Warcraft II - Human Music II

Brass1

♩ = 120,000000

4

**43**

50

54

58

61

# Warcraft II - Human Music II

Trem strin

♩ = 120,000000

3 3 8

12

18 15

38

46 7

58

# Warcraft II - Human Music II

Strings

♩ = 120,000000

18

21

26

32

38

44

50

56

60

# Warcraft II - Human Music II

Hi strings

♩ = 120,000000

5

9

14

18

24

31

38

46

50

V.S.

2

54

Hi strings

58

61
