

Warcraft II - Human Music III

$\text{♩} = 100,000000$

Piccolo

Clarinet

Fr horn

Trombone

Timpani

Orchestral snare

Trumpet

Brass 1

Pizzicato

Hi strings

$\text{♩} = 100,000000$

Tremolo strings

Strings

12

Fr horn

Trombone

Timpani

Orchestral snare

Cymbals

Hi strings

Tremolo strings

Strings

20

Fr horn

Trombone

Timpani

Orchestral snare

Cymbals

Hi strings

Tremolo strings

Strings

28

Fr horn

Trombone

Timpani

Orchsnare

Cymbals

Brass 1

Hi strings

Trem strin

Strings

36

Fr horn

Trombone

Timpani

Orchsnare

Cymbals

Brass 1

Hi strings

Trem strin

Strings

42

Fr horn
Timpani
Orchsnare
Cymbals
Brass 1
Pizzicato
Hi strings
Trem strin
Strings

44

Timpani
Orchsnare
Cymbals
Pizzicato
Hi strings
Trem strin

46

Timpani

Orchsnare

Cymbals

Pizzicato

Hi strings

Trem strin

48

Timpani

Orchsnare

Cymbals

Pizzicato

Hi strings

Trem strin

50

Fr horn
Timpani
Orchsnare
Cymbals
Brass 1
Pizzicato
Hi strings
Trem strin
Strings

52

Fr horn
Timpani
Orchsnare
Cymbals
Brass 1
Pizzicato
Hi strings
Trem strin
Strings

54

Fr horn
Timpani
Orchsnare
Cymbals
Brass 1
Pizzicato
Hi strings
Trem strin
Strings

56

Fr horn
Timpani
Orchsnare
Cymbals
Brass 1
Pizzicato
Hi strings
Trem strin
Strings

58

Fr horn
Trombone
Timpani
Orchsnare
Cymbals
Brass 1
Pizzicato
Hi strings
Trem strin
Strings

61

Clarinet
Fr horn
Trombone
Timpani
Cymbals
Brass 1
Hi strings
Trem strin
Strings

68

Clarinet

Fr horn

Trombone

Timpani

Cymbals

Brass 1

Trem strin

Strings

70

Clarinet

Fr horn

Trombone

Timpani

Cymbals

Trumpet

Brass 1

Trem strin

Strings

Warcraft II - Human Music III

Piccolo

♩ = 100,000000

2

3 6 3 6

5

3 6 3 6

7

3 3 6 3 6

9

3 3 6 3 6

11

29 32

Warcraft II - Human Music III

Clarinet

♩ = 100,000000

6

10

29

22

63

65

66

67

68

69

70

3

3

2

Warcraft II - Human Music III

Fr horn

♩ = 100,000000

2

6

9

15

25

34

41

7

50

53

56

60

63

67

70

Warcraft II - Human Music III

Trombone

♩ = 100,000000
2

6

9

14

21

27

33

39

16

2

Trombone

58

62

65

68

2

Warcraft II - Human Music III

Timpani

♩ = 100,000000

V.S.

Timpani

41

6 6

43

46

49

52

55

6

58

6 3

60

3 3

63

3

66

3 3

Timpani

68

70

Warcraft II - Human Music III

Orchsnare

♩ = 100,000000

4

7

10

17

26

35

42

44

46

V.S.

2

Orchsnare

48

50

52

54

56

58

Warcraft II - Human Music III

Cymbals

♩ = 100,000000
10

17

25

33

41

44

47

49

51

53

V.S.

2

Cymbals

55

57

60

64

68

Trumpet

Warcraft II - Human Music III

$\text{♩} = 100,000,000$

10 30 29

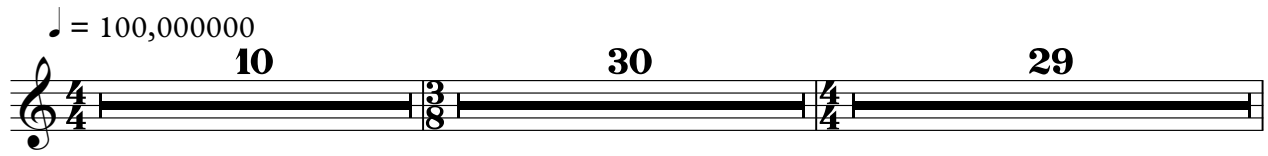

70

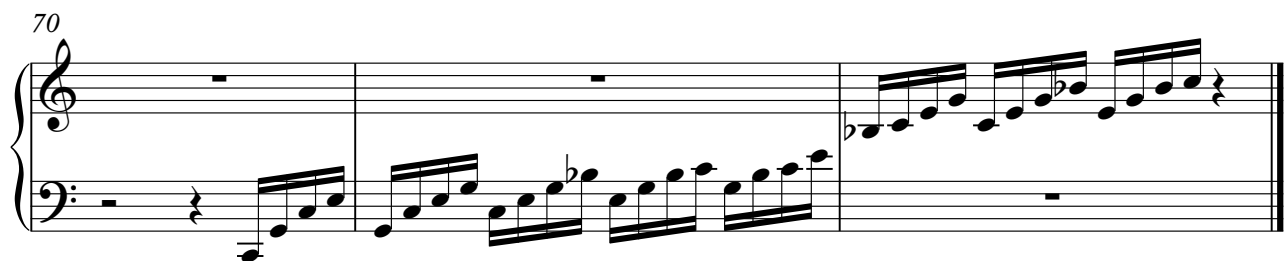

Warcraft II - Human Music III

Brass 1

♩ = 100,000000

10 17

32

40

7 7

50

53

56

3

62

65

68

70

Warcraft II - Human Music III

Pizzicato

$\text{♩} = 100,000000$

10 30

43

45

47

49

51

53

55

57 14

Warcraft II - Human Music III

Hi strings

♩ = 100,000000

3

8

12

22

33

42

47

52

58

62

V.S.

2

Hi strings

65

6

Warcraft II - Human Music III

Trem strin

♩ = 100,000000

1

4

7

10

17

25

35

43

47

50

V.S.

2

Trem strin

55

61

68

Warcraft II - Human Music III

Strings

♩ = 100,000000

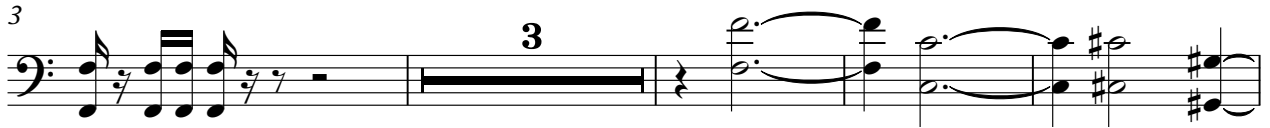

50

55

59

62

65

68

70
