

Warcraft II - Human Music IV

♩ = 130,002380

Clarinet

Fr horn

Trombone

Timpani

Orchsnares

Trumpet

Choir Ahhs

Pizzicato

♩ = 130,002380

Brass 1

Trem Strg

Strings

Strings

3

Fr horn

Timpani

Orchestral snare

Trumpet

Brass 1

Strings

5

Fr horn

Trombone

Timpani

Orchestral snare

Trumpet

Choir Ahhs

Brass 1

Tremolo strings

Strings

Strings

7

Fr horn

Timpani

Orchestral Snare

Choir Ahhs

Strings

9

Fr horn

Trombone

Timpani

Orchestral Snare

Choir Ahhs

Brass 1

Trem Strg

Strings

11

Fr horn
Timpani
Orchsnare
Choir Ahhs
Brass 1
Trem Strg
Strings

13

Fr horn
Trombone
Timpani
Orchsnare
Choir Ahhs
Brass 1
Trem Strg
Strings
Strings

15

Fr horn

Trombone

Timpani

Orchestral snare

Choir Ahhs

Brass 1

Tremolo strings

Strings

Strings

16

Fr horn

Trombone

Timpani

Orchestral snare

Choir Ahhs

Brass 1

Tremolo strings

Strings

Strings

17

Fr horn

Trombone

Timpani

Orchnare

Choir Ahhs

Brass 1

Trem Strg

Strings

Strings

19

Fr horn

Trombone

Timpani

Orchsnare

Choir Ahhs

Brass 1

Trem Strg

Strings

Strings

21

Fr horn

Trombone

Timpani

Orchsnare

Trumpet

Choir Ahhs

Brass 1

Trem Strg

Strings

Strings

23

Fr horn

Trombone

Orchestral snare

Trumpet

Choir Ahhs

Brass 1

Trem Strg

Strings

Strings

26

Fr horn

Orchestral snare

Trumpet

Choir Ahhs

Trem Strg

Strings

29

Fr horn

Orchsnare

Trumpet

Choir Ahhs

Trem Strg

Strings

32

Fr horn

Orchsnare

Trumpet

Trem Strg

Strings

35

Fr horn

Orchsnare

Trumpet

Trem Strg

Strings

37

Fr horn

Trombone

Timpani

Orchsnare

Trumpet

Trem Strg

Strings

39

Fr horn

Trombone

Timpani

Orchsnare

Trumpet

Trem Strg

Strings

41

Fr horn
Trombone
Timpani
Orchsnare
Trumpet
Trem Strg
Strings

43

Fr horn
Trombone
Timpani
Orchsnare
Trumpet
Trem Strg
Strings

45

Fr horn
Trombone
Timpani
Orchsnare
Trumpet
Pizzicato
Trem Strg
Strings

6

6

47

Fr horn
Orchsnare
Pizzicato
Trem Strg
Strings

49

Fr horn
Orchsnare
Pizzicato
Trem Strg
Strings

51

Fr horn
Orchsnare
Pizzicato
Trem Strg
Strings

53

Clarinet
Fr horn
Orchsnare
Pizzicato
Trem Strg
Strings

55

Clarinet
Fr horn
Orchsnare
Pizzicato
Trem Strg
Strings

57

Clarinet

Fr horn

Orchsnare

Pizzicato

Trem Strg

Strings

59

Clarinet

Fr horn

Orchsnare

Pizzicato

Trem Strg

Strings

61

Clarinet
Fr horn
Timpani
Orchsnare
Pizzicato
Trem Strg
Strings

64

Clarinet
Fr horn
Timpani
Orchsnare
Trem Strg
Strings

67

Clarinet
Fr horn
Trombone
Timpani
Orchsnare
Trem Strg
Strings
Strings

70

Clarinet
Fr horn
Trombone
Timpani
Orchsnare
Trem Strg
Strings
Strings

73

Clarinet
Fr horn
Trombone
Timpani
Orchsnare
Trem Strg
Strings
Strings

76

Clarinet
Fr horn
Trombone
Timpani
Orchsnare
Choir Ahhs
Trem Strg
Strings
Strings

78

Clarinet

Fr horn

Trombone

Timpani

Orchsnare

Choir Ahhs

Trem Strg

Strings

Strings

80

Clarinet

Fr horn

Trombone

Timpani

Orchestral Snare

Choir Ahhs

Trem Strg

Strings

Strings

82

Clarinet
Fr horn
Trombone
Timpani
Orchsnare
Choir Ahhs
Trem Strg
Strings
Strings

84

Clarinet
Fr horn
Trombone
Timpani
Orchsnare
Trem Strg
Strings

87

Clarinet

Fr horn

Trombone

Timpani

Orchsnare

Trem Strg

Strings

88

Clarinet

Fr horn

Timpani

Orchsnare

Trem Strg

Strings

89

Clarinet

Fr horn

Trombone

Timpani

Orchsnare

Trem Strg

Strings

Strings

6

6

6

Warcraft II - Human Music IV

Clarinet

♩ = 130,002380

5 16 31

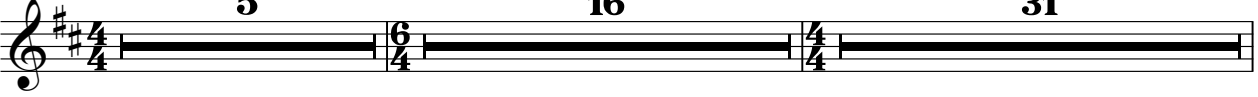

53

56

59

62

66

70

74

78

82

V.S.

2

Clarinet

87

88

89

Warcraft II - Human Music IV

Fr horn

♩ = 130,002380

V.S.

28

33

37

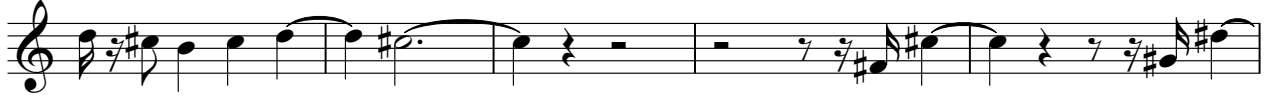

42

46

49

53

57

60

64

68

72

76

80

84

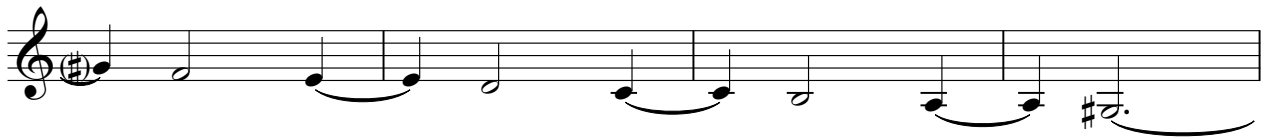

88

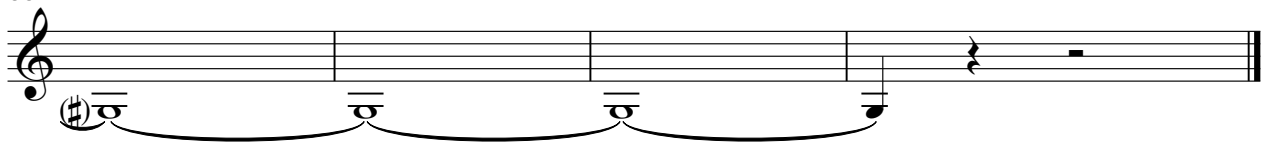

Warcraft II - Human Music IV

Trombone

♩ = 130,002380

4 3 4

14

16

18

20

24

13

41

44

23

2

Trombone

69

73

77

81

84

Warcraft II - Human Music IV

Timpani

♩ = 130,002380

V.S.

18

19

20

22

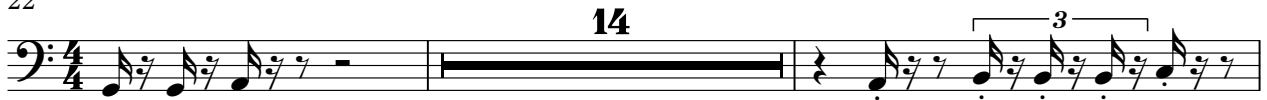

38

40

42

44

61

65

68

71

74

77

79

82

84

87

88

89

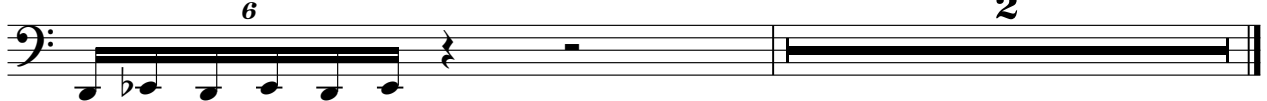

Warcraft II - Human Music IV

Orchsnare

♩ = 130,002380

V.S.

2

Orchsnare

27

30

33

36

39

42

45

49

54

59

64

69

74

79

83

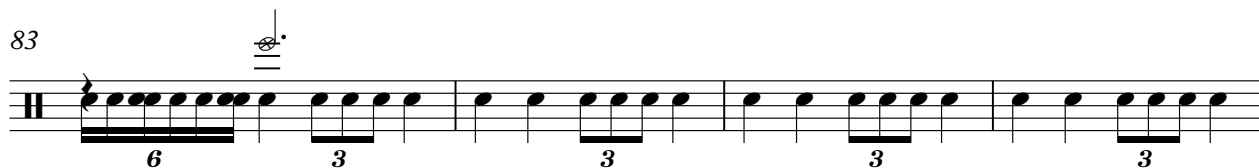

87

88

89

Trumpet

Warcraft II - Human Music IV

♩ = 130,002380

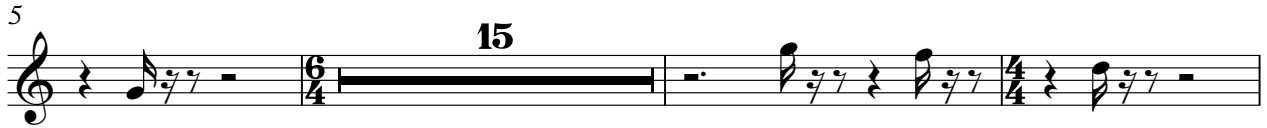

Warcraft II - Human Music IV

Choir Ahhs

♩ = 130,002380

4

9

14

18

23

28

47

79

8

Warcraft II - Human Music IV

Pizzicato

♩ = 130,002380

5 16 23

45

48

51

54

57

60 30

Warcraft II - Human Music IV

Brass 1

♩ = 130,002380

5

11

13

15

17

19

21

68

Warcraft II - Human Music IV

Trem Strg

♩ = 130,002380

4 3

10

12

14

16

19

24

31

38

45

V.S.

48

51

53

56

58

60

63

66

69

72

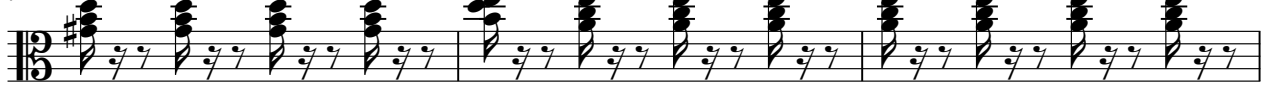

Trem Strg

75

78

81

85

Warcraft II - Human Music IV

Strings

♩ = 130,002380

5

6

15

19

24

45

71

74

77

80

82

5

3

Warcraft II - Human Music IV

Strings

♩ = 130,002380

4

7

9

11

13

15

17

19

21

26

V.S.

Strings

31

35

39

43

47

52

57

62

67

72

Strings

77

82

86
