

Zelda I - Legend of Zelda - Overworld

♩ = 148,000153

Melody

Harmony

Percussion

Bass Line

3

Melody

Harmony

Percussion

Bass Line

23

Melody

Harmony

Percussion

Bass Line

Zelda I - Legend of Zelda - Overworld

Melody

♩ = 148,000153

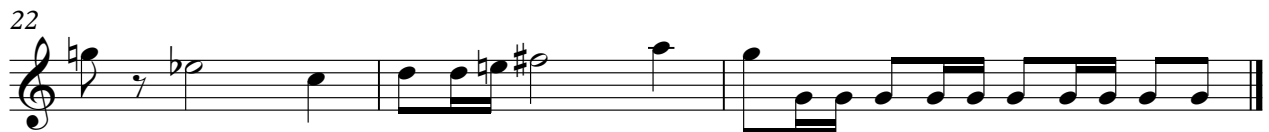
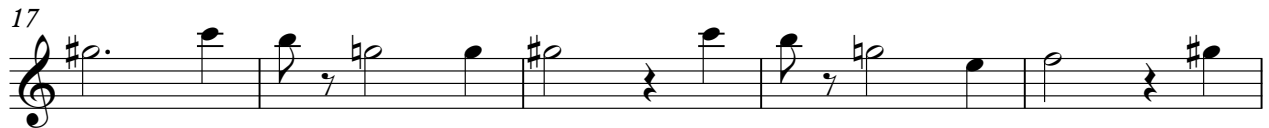

Harmony

Zelda I - Legend of Zelda - Overworld

♩ = 148,000153

4

7

10

13

18

22

Percussion

Zelda I - Legend of Zelda - Overworld

♩ = 148,000153

4/4

6

11

16

21

Zelda I - Legend of Zelda - Overworld

Bass Line

♩ = 148,000153

4

7

10

13

16

19

22