

Fort Minor - Where'd you go

♩ = 90,000092

Beat 1

Beat 2 (Hit Hat)

Piano 1

Piano 1(2)

Bass 1

Piano 2 (Effect)

Bass 2 (Effect)

Vocal 1

Vocal Harmonic

Vocal 2

♩ = 90,000092

Beat 3 (Effect)

♩ = 90,000092

Vocal 3 (choir)

4

Piano 1

Piano 2 (Effect)

Vocal 1

7

Beat 1

Beat 2 (Hit Hat)

Piano 1

Bass 1

Piano 2 (Effect)

Bass 2 (Effect)

Vocal 1

10

Beat 1

Beat 2 (Hit Hat)

Piano 1

Bass 1

Piano 2 (Effect)

Bass 2 (Effect)

12

Beat 1

Beat 2 (Hit Hat)

Piano 1

Bass 1

Piano 2 (Effect)

Bass 2 (Effect)

Beat 3 (Effect)

14

Beat 1

Beat 2 (Hit Hat)

Piano 1

Bass 1

Piano 2 (Effect)

Bass 2 (Effect)

16

Beat 1

Beat 2 (Hit Hat)

Piano 1

Bass 1

Piano 2 (Effect)

Bass 2 (Effect)

18

Beat 1

Beat 2 (Hit Hat)

Piano 1

Bass 1

Piano 2 (Effect)

Bass 2 (Effect)

20

Beat 1

Beat 2 (Hit Hat)

Piano 1

Bass 1

Piano 2 (Effect)

Bass 2 (Effect)

Vocal 3 (choir)

Detailed description of the musical score: The score is for a 20-measure section. It consists of seven staves. The first staff, labeled 'Beat 1', shows a melodic line in a treble clef with a key signature of one sharp (F#). The melody consists of eighth and sixteenth notes, with some beamed eighth notes. The second staff, labeled 'Beat 2 (Hit Hat)', shows a rhythmic pattern with 'x' marks above the notes, indicating hits. The third staff, labeled 'Piano 1', shows a melodic line in a treble clef, similar to the first staff. The fourth staff, labeled 'Bass 1', shows a single note in the bass clef. The fifth staff, labeled 'Piano 2 (Effect)', shows a melodic line in a treble clef, similar to the first staff. The sixth staff, labeled 'Bass 2 (Effect)', shows a single note in the bass clef. The seventh staff, labeled 'Vocal 3 (choir)', shows a single note in the treble clef in the second measure.

22

Beat 1

Beat 2 (Hit Hat)

Piano 1

Bass 1

Piano 2 (Effect)

Bass 2 (Effect)

Vocal 3 (choir)

24

Beat 1

Beat 2 (Hit Hat)

Piano 1

Bass 1

Piano 2 (Effect)

Bass 2 (Effect)

Vocal 1

Vocal 2

Beat 3 (Effect)

Vocal 3 (choir)

26

Beat 1

Beat 2 (Hit Hat)

Piano 1

Bass 1

Piano 2 (Effect)

Bass 2 (Effect)

Vocal 1

Vocal Harmonic

Vocal 2

Vocal 3 (choir)

28

Beat 1

Beat 2 (Hit Hat)

Piano 1

Bass 1

Piano 2 (Effect)

Bass 2 (Effect)

Vocal 1

Vocal Harmonic

Vocal 2

Vocal 3 (choir)

30

Beat 1

Beat 2 (Hit Hat)

Piano 1

Bass 1

Piano 2 (Effect)

Bass 2 (Effect)

Vocal 1

Vocal Harmonic

Vocal 2

Vocal 3 (choir)

32

Beat 1

Beat 2 (Hit Hat)

Piano 1

Bass 1

Piano 2 (Effect)

Bass 2 (Effect)

Vocal 1

Vocal Harmonic

Vocal 2

Vocal 3 (choir)

34

Beat 1

Beat 2 (Hit Hat)

Piano 1

Bass 1

Piano 2 (Effect)

Bass 2 (Effect)

36

Beat 1

Beat 2 (Hit Hat)

Piano 1

Bass 1

Piano 2 (Effect)

Bass 2 (Effect)

Detailed description of the musical score: The score is divided into two measures, 36 and 37.
- **Key Signature:** One sharp (F#).
- **Time Signatures:** 2/4 for Beat 1 and Beat 2; 4/4 for Piano 1, Bass 1, Piano 2 (Effect), and Bass 2 (Effect).

38

Beat 1

Beat 2 (Hit Hat)

Piano 1

Bass 1

Piano 2 (Effect)

Bass 2 (Effect)

40

Beat 1

Beat 2 (Hit Hat)

Piano 1

Bass 1

Piano 2 (Effect)

Bass 2 (Effect)

Vocal 3 (choir)

42

Beat 1

Beat 2 (Hit Hat)

Piano 1

Bass 1

Piano 2 (Effect)

Bass 2 (Effect)

Vocal 3 (choir)

Detailed description of the musical score: The score is for page 20, starting at measure 42. It consists of six staves. The first staff, 'Beat 1', is a melody in treble clef with a key signature of one sharp (F#). It features a sequence of eighth and quarter notes. The second staff, 'Beat 2 (Hit Hat)', is in treble clef and shows a hit hat pattern with 'x' marks and a 7/8 time signature. The third staff, 'Piano 1', is a piano accompaniment in treble clef with a key signature of one sharp, mirroring the melody of Beat 1. The fourth staff, 'Bass 1', is in bass clef and contains a single note. The fifth staff, 'Piano 2 (Effect)', is a piano accompaniment in treble clef with a key signature of one sharp, mirroring the melody of Beat 1. The sixth staff, 'Bass 2 (Effect)', is in bass clef and contains a complex bass line with multiple notes. The seventh staff, 'Vocal 3 (choir)', is in treble clef and contains a long note followed by a shorter note.

44

Beat 1

Beat 2 (Hit Hat)

Piano 1

Bass 1

Piano 2 (Effect)

Bass 2 (Effect)

Vocal 1

Vocal 2

Beat 3 (Effect)

Vocal 3 (choir)

46

Beat 1

Beat 2 (Hit Hat)

Piano 1

Bass 1

Piano 2 (Effect)

Bass 2 (Effect)

Vocal 1

Vocal Harmonic

Vocal 2

Vocal 3 (choir)

48

Beat 1

Beat 2 (Hit Hat)

Piano 1

Bass 1

Piano 2 (Effect)

Bass 2 (Effect)

Vocal 1

Vocal Harmonic

Vocal 2

Vocal 3 (choir)

50

Beat 1

Beat 2 (Hit Hat)

Piano 1

Bass 1

Piano 2 (Effect)

Bass 2 (Effect)

Vocal 1

Vocal Harmonic

Vocal 2

Vocal 3 (choir)

52

Beat 1

Beat 2 (Hit Hat)

Piano 1

Bass 1

Piano 2 (Effect)

Bass 2 (Effect)

Vocal 1

Vocal Harmonic

Vocal 2

Beat 3 (Effect)

Vocal 3 (choir)

54

Beat 1

Beat 2 (Hit Hat)

Piano 1

Bass 1

Piano 2 (Effect)

Bass 2 (Effect)

Vocal 3 (choir)

56

Beat 1

Beat 2 (Hit Hat)

Piano 1

Bass 1

Piano 2 (Effect)

Bass 2 (Effect)

Vocal 3 (choir)

58

Beat 1

Beat 2 (Hit Hat)

Piano 1

Bass 1

Piano 2 (Effect)

Bass 2 (Effect)

Vocal 3 (choir)

60

Beat 1

Beat 2 (Hit Hat)

Piano 1

Bass 1

Piano 2 (Effect)

Bass 2 (Effect)

Vocal 1

Vocal 2

Beat 3 (Effect)

Vocal 3 (choir)

62

Beat 1

Beat 2 (Hit Hat)

Piano 1

Bass 1

Piano 2 (Effect)

Bass 2 (Effect)

Vocal 1

Vocal Harmonic

Vocal 2

Vocal 3 (choir)

Detailed description of the musical score: The score is for two measures, 62 and 63.

64

Beat 1

Beat 2 (Hit Hat)

Piano 1

Bass 1

Piano 2 (Effect)

Bass 2 (Effect)

Vocal 1

Vocal Harmonic

Vocal 2

Vocal 3 (choir)

66

Beat 1

Beat 2 (Hit Hat)

Piano 1

Bass 1

Piano 2 (Effect)

Bass 2 (Effect)

Vocal 1

Vocal Harmonic

Vocal 2

Vocal 3 (choir)

Detailed description of the musical score: The score is for measures 66 and 67. It features ten staves. The top two staves are for percussion: Beat 1 (drums) and Beat 2 (Hit Hat). The next two staves are for piano: Piano 1 and Piano 2 (Effect). The following two staves are for bass: Bass 1 and Bass 2 (Effect). The bottom four staves are for vocals: Vocal 1, Vocal Harmonic, Vocal 2, and Vocal 3 (choir). The key signature has one sharp (F#). The time signature is 4/4. Measure 66 contains the main musical activity, while measure 67 is primarily sustained notes and rests. The vocal parts feature a triplet in measure 66.

68

Beat 1

Beat 2 (Hit Hat)

Piano 1

Piano 1(2)

Bass 1

Piano 2 (Effect)

Bass 2 (Effect)

Vocal 1

Vocal Harmonic

Vocal 2

Vocal 3 (choir)

70

Beat 1

Beat 2 (Hit Hat)

Piano 1

Piano 1(2)

Bass 1

Piano 2 (Effect)

Bass 2 (Effect)

Vocal 1

Vocal 2

Vocal 3 (choir)

- Beat 2 (Hit Hat):** A percussion part with 'x' marks indicating hits on a snare or hi-hat, and a '7' symbol for a specific rhythmic pattern.

72

Beat 1

Beat 2 (Hit Hat)

Piano 1

Piano 1(2)

Bass 1

Piano 2 (Effect)

Bass 2 (Effect)

Vocal 1

Vocal 2

Vocal 3 (choir)

74

Beat 1

Beat 2 (Hit Hat)

Piano 1

Piano 1(2)

Bass 1

Piano 2 (Effect)

Bass 2 (Effect)

Vocal 1

Vocal 2

Vocal 3 (choir)

76

Beat 1

Beat 2 (Hit Hat)

Piano 1

Piano 1(2)

Bass 1

Piano 2 (Effect)

Bass 2 (Effect)

Vocal 1

Vocal 2

Vocal 3 (choir)

78

Beat 1

Beat 2 (Hit Hat)

Piano 1

Bass 1

Piano 2 (Effect)

Bass 2 (Effect)

80

Beat 1

Beat 2 (Hit Hat)

Piano 1

Bass 1

Piano 2 (Effect)

Bass 2 (Effect)

82

Beat 1

Beat 2 (Hit Hat)

Piano 1

Bass 1

Piano 2 (Effect)

Bass 2 (Effect)

84

Beat 1

Beat 2 (Hit Hat)

Piano 1

Piano 1(2)

Bass 1

Piano 2 (Effect)

Bass 2 (Effect)

Vocal 1

Vocal Harmonic

Vocal 2

Beat 3 (Effect)

Vocal 3 (choir)

86

Beat 1

Beat 2 (Hit Hat)

Piano 1

Piano 1(2)

Bass 1

Piano 2 (Effect)

Bass 2 (Effect)

Vocal 1

Vocal Harmonic

Vocal 2

Beat 3 (Effect)

Vocal 3 (choir)

88

Beat 1

Beat 2 (Hit Hat)

Piano 1

Piano 1(2)

Bass 1

Piano 2 (Effect)

Bass 2 (Effect)

Vocal 1

Vocal Harmonic

Vocal 2

Beat 3 (Effect)

Vocal 3 (choir)

90

Beat 1

Beat 2 (Hit Hat)

Piano 1

Piano 1(2)

Bass 1

Piano 2 (Effect)

Bass 2 (Effect)

Vocal 1

Vocal Harmonic

Vocal 2

Beat 3 (Effect)

Vocal 3 (choir)

92

Beat 1

Beat 2 (Hit Hat)

Piano 1

Piano 1(2)

Bass 1

Piano 2 (Effect)

Bass 2 (Effect)

Vocal 1

Vocal Harmonic

Vocal 2

Beat 3 (Effect)

Vocal 3 (choir)

Fort Minor - Where'd you go

Beat 1

♩ = 90,000092

8

11

14

17

20

23

26

29

32

35

V.S.

2

Beat 1

38

41

44

47

50

53

56

59

62

65

Fort Minor - Where'd you go

Beat 2 (Hit Hat)

♩ = 90,000092

8

12

16

20

24

28

32

36

40

44

V.S.

Beat 2 (Hit Hat)

48

52

56

60

64

68

72

76

80

84

Beat 2 (Hit Hat)

3

88

91

Piano 1

Fort Minor - Where'd you go

♩ = 90,000092

5

Measures 5-8 of the piano part. The melodic and harmonic patterns continue from the previous system.

9

Measures 9-12 of the piano part. The melodic and harmonic patterns continue from the previous system.

13

Measures 13-16 of the piano part. The melodic and harmonic patterns continue from the previous system.

17

Measures 17-20 of the piano part. The melodic and harmonic patterns continue from the previous system.

21

Measures 21-24 of the piano part. The melodic and harmonic patterns continue from the previous system.

V.S.

25

29

33

37

41

45

49

53

57

61

65

69

73

77

81

85

89

92

Piano 1(2)

Fort Minor - Where'd you go

♩ = 90,000092

68

72

77

8

89

Fort Minor - Where'd you go

Bass 1

♩ = 90,000092
8

16

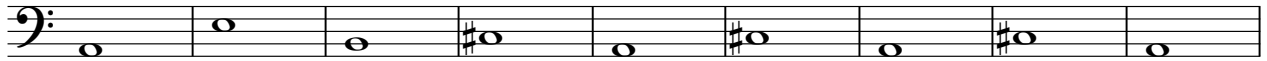

25

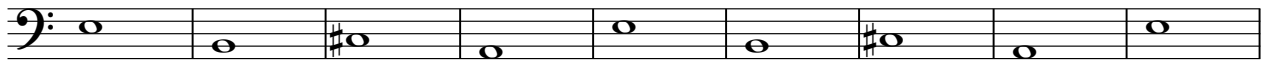

34

43

52

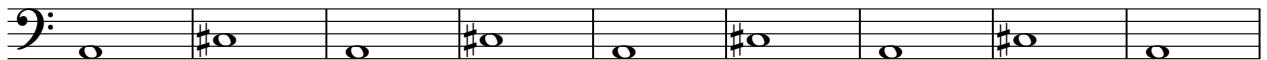

61

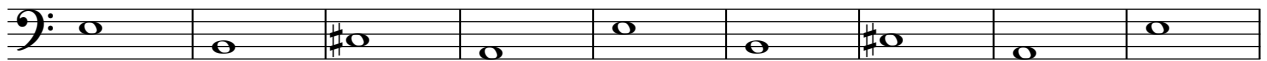

70

79

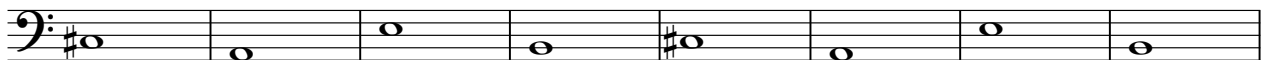

87

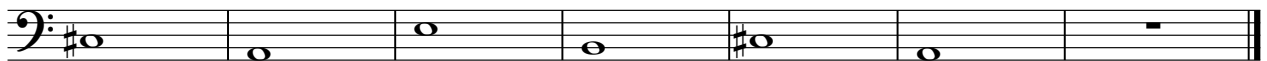

Piano 2 (Effect)

Fort Minor - Where'd you go

♩ = 90,000092

5

9

13

17

21

V.S.

25

29

33

37

41

45

49

53

57

61

65

69

73

77

81

85

89

92

Fort Minor - Where'd you go

Bass 2 (Effect)

♩ = 90,000092
8

16

25

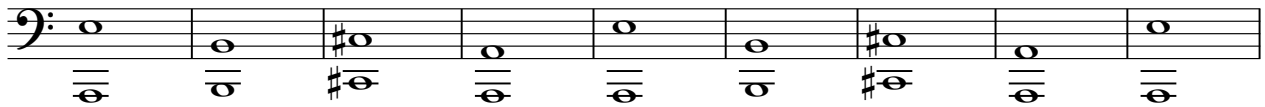

34

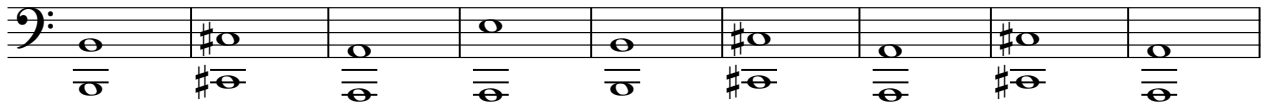

43

52

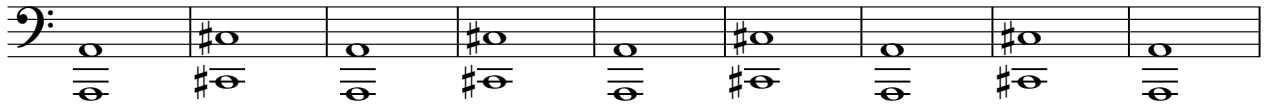

61

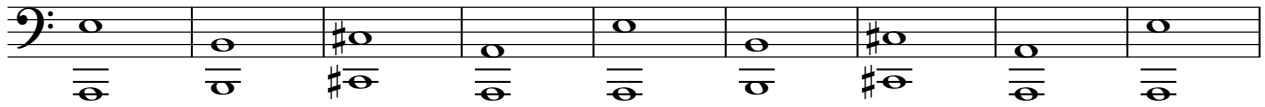

70

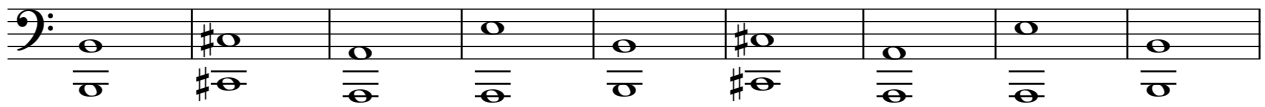

79

87

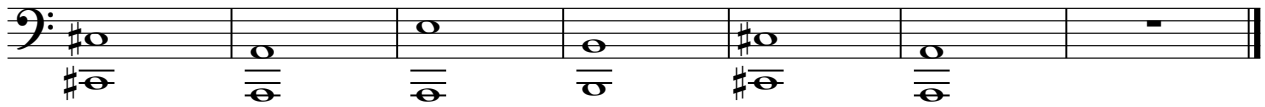

Vocal 1

Fort Minor - Where'd you go

♩ = 90,000092

60

64

68

73

78

89

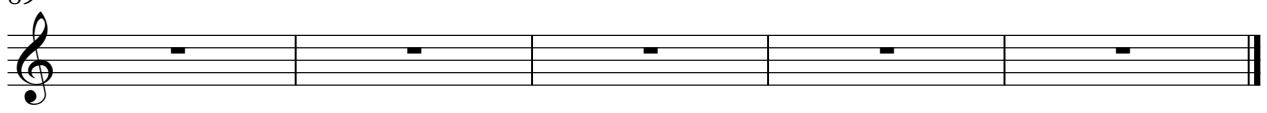

Vocal Harmonic

Fort Minor - Where'd you go

♩ = 90,000092

25

29

46

51

9

63

68

16

88

Fort Minor - Where'd you go

Vocal 2

♩ = 90,000092

23

26

30

34 **10**

47

51 **6**

60

64

68

72

V.S.

2

Vocal 2

76

87

Beat 3 (Effect)

Fort Minor - Where'd you go

♩ = 90,000092

11 11

25

19 7 7

60

24

88

Vocal 3 (choir)

Fort Minor - Where'd you go

♩ = 90,000092

20

27

42

51

60

69

77

8

89