

Bananarama - Cruel Summer

♩ = 108,000107

drum-2
drum
cowbell
right hand
guitar 31/26
bassline
chorused piano
left hand

5 ♩ = 108,000107

drum-2
drum
cowbell
right hand
guitar 31/26
bassline
chorused piano
left hand

9

drum-2
drum
cowbell
right hand
guitar 31/26
vocal
bassline
chorused piano
left hand

14

drum-2
drum
cowbell
right hand
guitar 31/26
vocal
bassline
chorused piano
left hand

19

drum-2
drum
cowbell
right hand
guitar 31/26
vocal
bassline
chorused piano
left hand

24

drum-2
drum
cowbell
right hand
guitar 31/26
vocal
bassline
chorused piano
left hand

28

drum-2

drum

cowbell

right hand

guitar 31/26

vocal

bassline

chorused piano

left hand

32

drum-2

drum

cowbell

right hand

guitar 31/26

bassline

chorused piano

left hand

36

drum-2

drum

cowbell

right hand

guitar 31/26

vocal

bassline

chorused piano

left hand

41

drum-2

drum

cowbell

right hand

guitar 31/26

vocal

bassline

chorused piano

left hand

46

drum-2
drum
cowbell
right hand
guitar 31/26
vocal
bassline
chorused piano
left hand

50

drum-2
drum
cowbell
right hand
guitar 31/26
vocal
bassline
chorused piano
left hand

54

drum-2

drum

cowbell

right hand

guitar 31/26

vocal

bassline

chorused piano

left hand

58

drum-2

drum

cowbell

right hand

guitar 31/26

vocal

bassline

chorused piano

left hand

62

drum-2
drum
cowbell
right hand
guitar 31/26
vocal
bassline
chorused piano
left hand

66

drum-2
drum
cowbell
right hand
guitar 31/26
vocal
bassline
chorused piano
left hand

70

drum-2
drum
cowbell
right hand
guitar 31/26
vocal
bassline
chorused piano
left hand

74

drum-2
drum
cowbell
right hand
guitar 31/26
vocal
bassline
chorused piano
left hand

79

drum-2
drum
cowbell
right hand
guitar 31/26
bassline
chorused piano
left hand

83

drum-2
drum
cowbell
guitar 31/26
bassline
chorused piano
left hand

87

drum-2
drum
cowbell
right hand
guitar 31/26
vocal
bassline
chorused piano
left hand

91

drum-2
drum
cowbell
right hand
guitar 31/26
vocal
bassline
chorused piano
left hand

95

drum-2

drum

cowbell

right hand

guitar 31/26

vocal

bassline

chorused piano

left hand

99

drum-2

drum

cowbell

right hand

guitar 31/26

vocal

bassline

chorused piano

left hand

102

drum-2

Bananarama - Cruel Summer

♩ = 108,000107

♩ = 108,000107

7

13

19

25

31

37

43

49

55

61

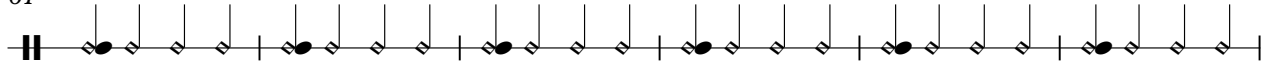

67

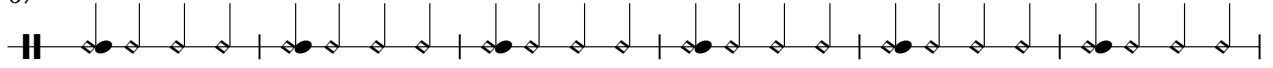

73

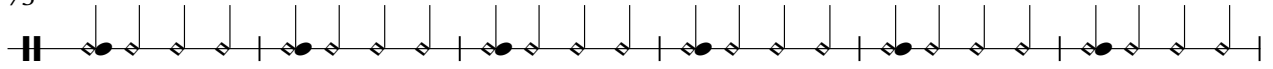

79

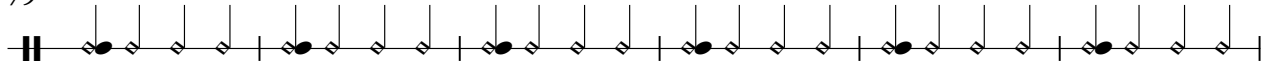

85

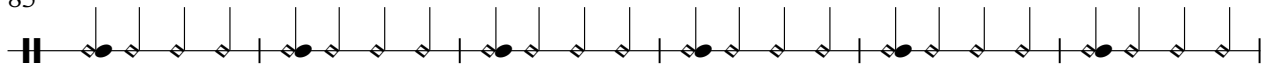

91

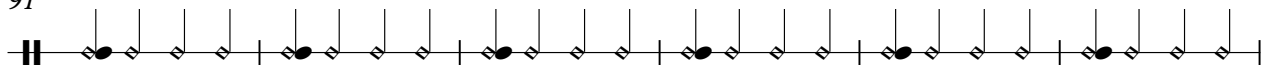

97

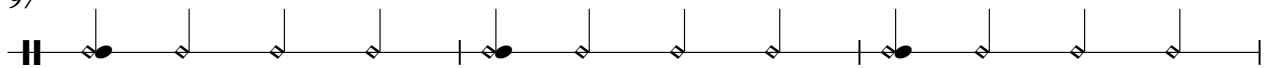

100

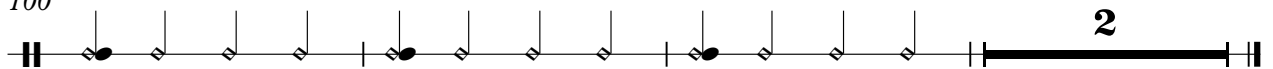

drum

Bananarama - Cruel Summer

♩ = 108,000107

♩ = 108,000107

7

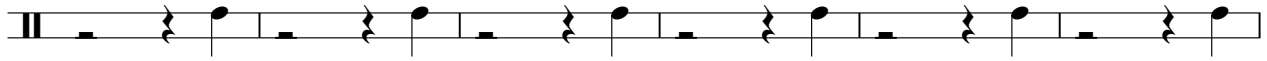

13

19

25

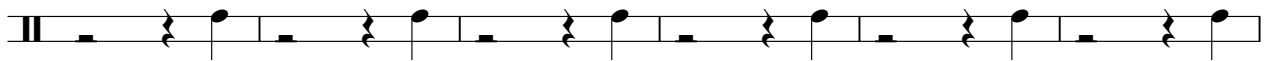

31

37

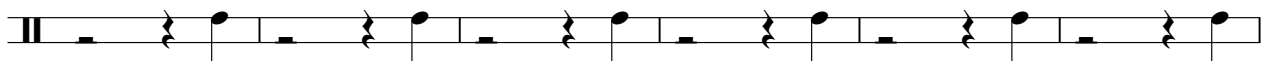

43

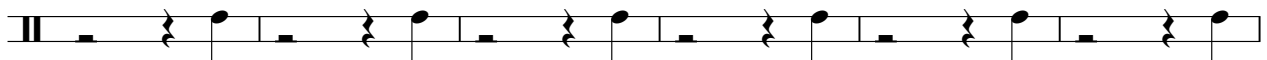

49

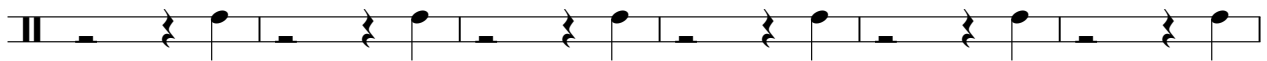

55

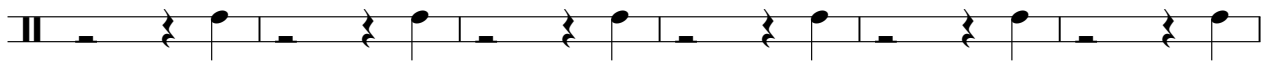

61

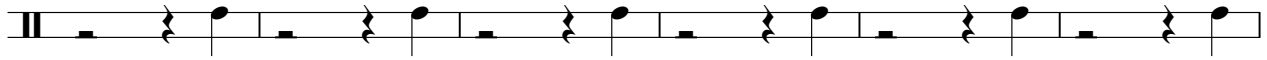

67

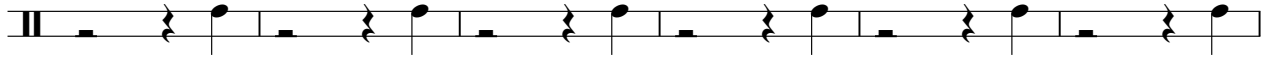

73

79

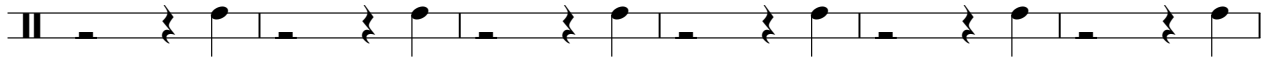

85

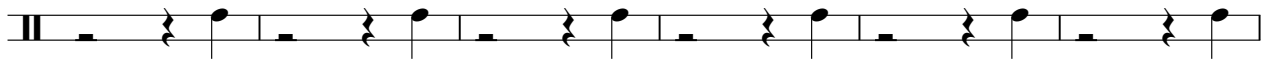

91

97

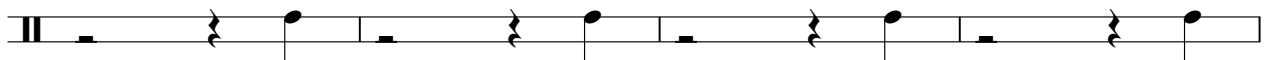

101

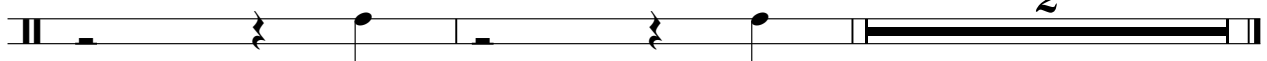

cowbell

Bananarama - Cruel Summer

♩ = 108,000107

6

11

16

21

26

31

36

41

46

51

56

61

66

71

76

81

86

91

96

cowbell

100

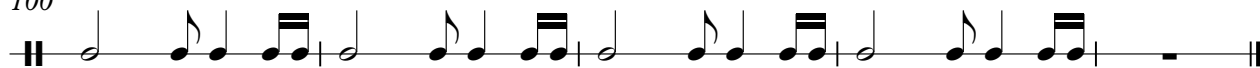

Bananarama - Cruel Summer

right hand

♩ = 108,000107

4 ♩ = 108,000107

7

10

13

16

19

22

28

34

Copyright © 1999 by NoteWorthy ArtWare, Inc.
All Rights Reserved

V.S.

37

40

44

53

62

71

80

94

100

♩ = 108,000107

4

7

10

14

18

22

26

29

33

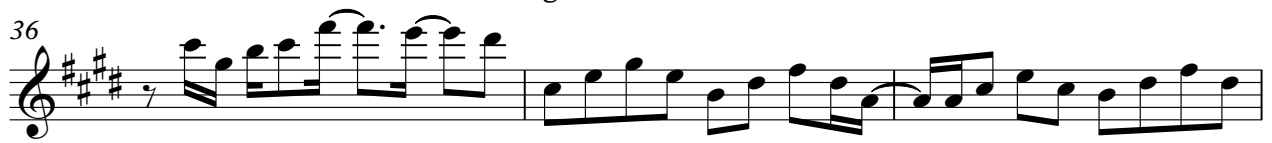

Bananarama - Cruel Summer

vocal

♩ = 108,000107 ♩ = 108,000107

11

16

21

26

31

39

44

49

53

Copyright © 1999 by NoteWorthy Artware, Inc.
All Rights Reserved

V.S.

2

vocal

57

62

67

72

77

11

92

96

100

Bananarama - Cruel Summer

bassline

♩ = 108,000107

6

11

16

21

25

30

35

40

45

Copyright © 1999 by NoteWorthy ArtWare, Inc.
All Rights Reserved

V.S.

100

Bananarama - Cruel Summer

chorused piano

♩ = 108,000107

4

7

10

13

16

19

22

26

29

Copyright © 1999 by NoteWorthy ArtWare, Inc.
All Rights Reserved

V.S.

66

70

73

77

82

85

88

91

94

98

V.S.

101

Bananarama - Cruel Summer

left hand

♩ = 108,000107

5

9

13

17

21

25

30

35

39

Copyright © 1999 by NoteWorthy ArtWare, Inc.
All Rights Reserved

V.S.

93

98

101
