

## Zelda I - Legend of Zelda - Underworld II

♩ = 95,000145

Melody

Harmony

3

Melody

Harmony

5

Melody

Harmony

7

Melody

Harmony

9

Melody

Harmony

11

Melody

Harmony

13

Melody

Harmony

14

Melody

Harmony

Melody

Zelda I - Legend of Zelda - Underworld II

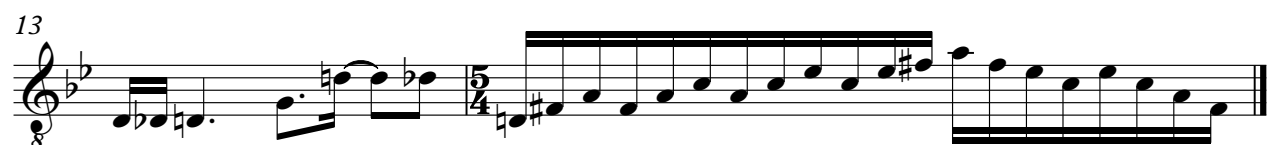

♩ = 95,000145

3

5

7

9

11

13