

# Frankie Goes To Hollywood - Relax

♩ = 122,001808

SYNTH

DRUMS

MELODY

HARMONIC

GUITAR DI

BASS

GUITAR CL

PAD

SYNTH

SYNTH STA

BRASS STA

SQUARE SY

WOW SYNTH

♩ = 122,001808

STRINGS

SFX

5

DRUMS  
MELODY  
BASS  
GUITAR CL  
SYNTH  
WOW SYNTH

7

DRUMS  
MELODY  
BASS  
SYNTH  
WOW SYNTH

9

DRUMS

MELODY

BASS

GUITAR CL

SYNTH

WOW SYNTH

11

SYNTH

DRUMS

MELODY

BASS

GUITAR CL

SYNTH

WOW SYNTH

3

13

DRUMS

MELODY

BASS

PAD

SYNTH

WOW SYNTH

SFX

15

DRUMS

MELODY

BASS

PAD

SYNTH

17

DRUMS

MELODY

BASS

PAD

SYNTH

19

DRUMS

MELODY

BASS

PAD

SYNTH

21

SYNTH

DRUMS

MELODY

GUITAR DI

BASS

GUITAR CL

PAD

SYNTH

SYNTH STA

WOW SYNTH

23

25

SYNTH

DRUMS

MELODY

HARMONIC

GUITAR DI

BASS

GUITAR CL

SYNTH

SYNTH STA

WOW SYNTH

27

DRUMS

MELODY

BASS

SYNTH

SYNTH STA

WOW SYNTH

29

DRUMS

MELODY

BASS

SYNTH

SYNTH STA

35

SYNTH

DRUMS

MELODY

HARMONIC

GUITAR DI

BASS

GUITAR CL

SYNTH STA

37

SYNTH

DRUMS

MELODY

HARMONIC

GUITAR DI

BASS

GUITAR CL

SYNTH STA

39

41

SYNTH

DRUMS

MELODY

GUITAR DI

BASS

PAD

SYNTH

BRASS STA

SQUARE SY

WOW SYNTH

42

SYNTH

DRUMS

MELODY

GUITAR DI

PAD

SYNTH

BRASS STA

SQUARE SY

WOW SYNTH

43

SYNTH

DRUMS

MELODY

GUITAR DI

BASS

PAD

SYNTH

BRASS STA

SQUARE SY

WOW SYNTH

44

SYNTH

DRUMS

MELODY

GUITAR DI

PAD

SYNTH

BRASS STA

SQUARE SY

WOW SYNTH

45

SYNTH

DRUMS

MELODY

HARMONIC

GUITAR DI

BASS

PAD

SYNTH

BRASS STA

SQUARE SY

WOW SYNTH

46

SYNTH

DRUMS

MELODY

HARMONIC

GUITAR DI

BASS

PAD

SYNTH

BRASS STA

SQUARE SY

WOW SYNTH

47

SYNTH

DRUMS

MELODY

HARMONIC

GUITAR DI

BASS

PAD

SYNTH

SYNTH STA

BRASS STA

SQUARE SY

WOW SYNTH

6 6 6 3

48

SYNTH

DRUMS

MELODY

HARMONIC

GUITAR DI

BASS

GUITAR CL

PAD

SYNTH

SYNTH STA

BRASS STA

SQUARE SY

WOW SYNTH

49

SYNTH

DRUMS

MELODY

HARMONIC

GUITAR DI

BASS

GUITAR CL

SYNTH STA

SQUARE SY

50

DRUMS

MELODY

BASS

PAD

BRASS STA

51

SYNTH

DRUMS

HARMONIC

GUITAR DI

BASS

GUITAR CL

SYNTH STA

52

SYNTH

DRUMS

HARMONIC

GUITAR DI

BASS

GUITAR CL

PAD

SYNTH STA

BRASS STA

54

SYNTH

DRUMS

HARMONIC

GUITAR DI

BASS

GUITAR CL

PAD

SYNTH STA

BRASS STA

3

56

DRUMS

MELODY

BASS

PAD

SYNTH

BRASS STA

STRINGS

58

DRUMS

MELODY

BASS

SYNTH

SYNTH STA

STRINGS

60

DRUMS

MELODY

BASS

GUITAR CL

3

SYNTH

SYNTH STA

STRINGS

62

DRUMS

BASS

SYNTH

SYNTH STA

STRINGS

64

DRUMS

MELODY

BASS

SYNTH

SYNTH STA

STRINGS

66

SYNTH

DRUMS

HARMONIC

GUITAR DI

BASS

GUITAR CL

SYNTH

SYNTH STA

68

SYNTH

DRUMS

GUITAR DI

BASS

GUITAR CL

PAD

SYNTH STA

BRASS STA

70

SYNTH

DRUMS

HARMONIC

GUITAR DI

BASS

GUITAR CL

PAD

SYNTH STA

BRASS STA

72

DRUMS

MELODY

HARMONIC

GUITAR DI

BASS

GUITAR CL

PAD

SYNTH

BRASS STA

STRINGS

74

DRUMS

MELODY

BASS

SYNTH

STRINGS

76

DRUMS

MELODY

BASS

SYNTH

STRINGS

78

DRUMS

MELODY

BASS

SYNTH

STRINGS

80

DRUMS

MELODY

BASS

PAD

SYNTH

SYNTH STA

SQUARE SY

STRINGS

82

DRUMS

MELODY

BASS

PAD

SYNTH

SYNTH STA

SQUARE SY

84

DRUMS

MELODY

BASS

PAD

SYNTH

SYNTH STA

SQUARE SY

Detailed description of the musical score: The score is for measures 84 and 85. The DRUMS staff features a steady 4/4 beat with a pattern of quarter notes. The MELODY staff is silent in measure 84 and begins in measure 85 with a sequence of eighth notes. The BASS staff plays a rhythmic pattern of eighth notes with slurs, starting in measure 84. The PAD staff has a sustained note in measure 84 and two notes in measure 85. The SYNTH and SYNTH STA staves each have a single sustained note in measure 84 and two notes in measure 85. The SQUARE SY staff is silent in measure 84 and begins in measure 85 with a melodic line of eighth notes.

86

SYNTH

DRUMS

MELODY

BASS

PAD

SYNTH

SYNTH STA

SFX

89

SYNTH

DRUMS

MELODY

GUITAR DI

BASS

GUITAR CL

PAD

SYNTH

SYNTH STA

BRASS STA

SFX

91

SYNTH

DRUMS

GUITAR DI

BASS

GUITAR CL

PAD

SYNTH

SYNTH STA

BRASS STA

SFX

93

SYNTH

DRUMS

GUITAR DI

BASS

GUITAR CL

PAD

SYNTH

SYNTH STA

BRASS STA

SFX

95

SYNTH

DRUMS

MELODY

BASS

PAD

SYNTH

SYNTH STA

BRASS STA

SFX

97

DRUMS

MELODY

BASS

SYNTH

SYNTH STA

BRASS STA

STRINGS

99

DRUMS

MELODY

BASS

SYNTH

SYNTH STA

BRASS STA

STRINGS

101

DRUMS

MELODY

BASS

SYNTH

SYNTH STA

BRASS STA

STRINGS

103

DRUMS

MELODY

BASS

SYNTH

SYNTH STA

BRASS STA

STRINGS

SFX

105

DRUMS

BASS

SFX

107

SYNTH  
DRUMS  
BASS  
SYNTH  
SYNTH STA  
SFX

109

SYNTH  
DRUMS  
MELODY  
SYNTH  
BRASS STA  
WOW SYNTH  
SFX

SYNTH

Frankie Goes To Hollywood - Relax

♩ = 122,001808

11 9

24 8

38

46

52 11

68 15

89

95 12 2

# Frankie Goes To Hollywood - Relax

## DRUMS

♩ = 122,001808

5

9

13

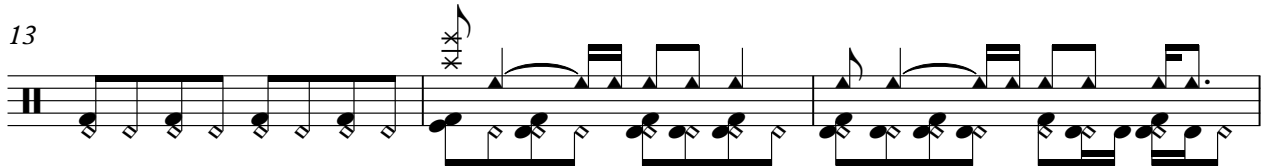

16

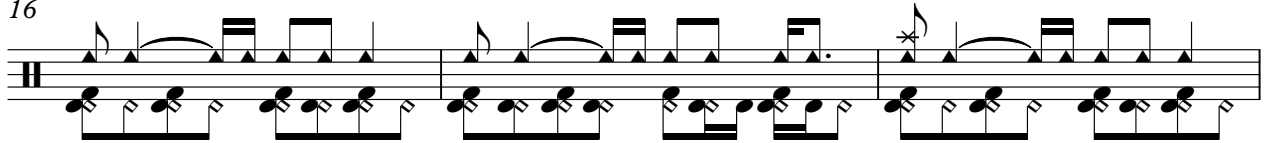

19

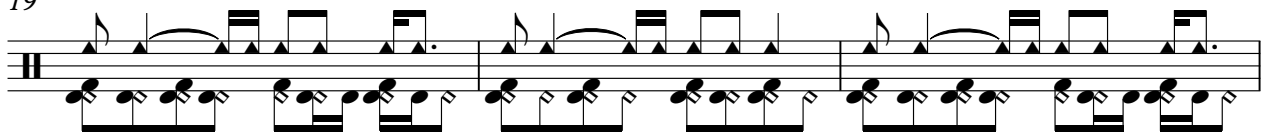

22

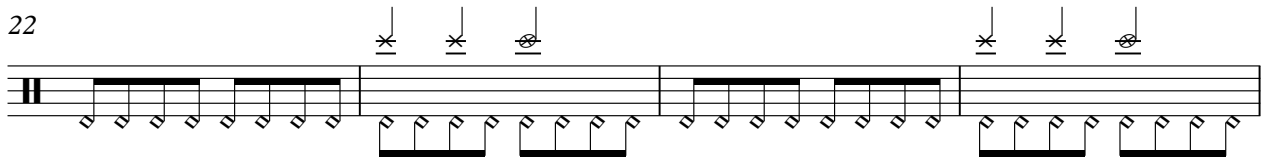

26

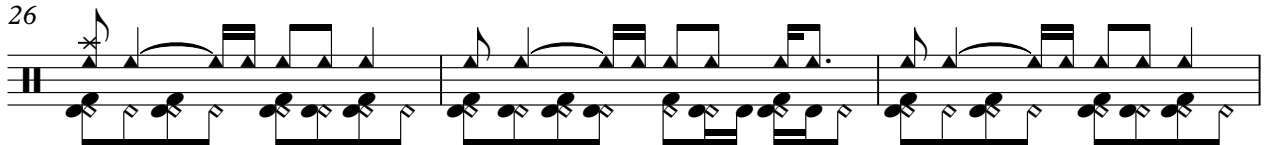

29

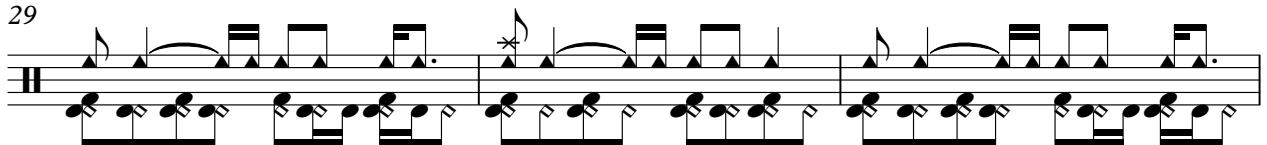

32

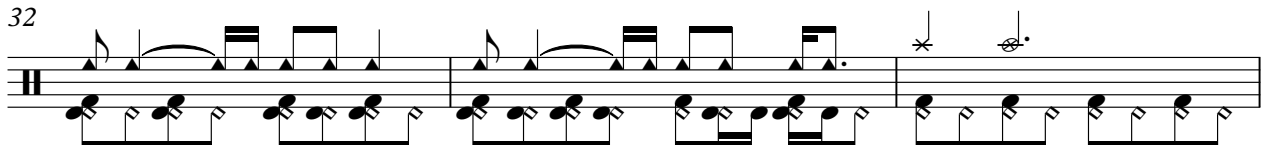

35

V.S.

39

43

47

50

52

54

56

59

63

66

DRUMS

68

70

72

75

79

83

85

4

# DRUMS

89

91

93

95

98

102

105

107

3

# Frankie Goes To Hollywood - Relax

## MELODY

♩ = 122,001808

2

7

13

17

20

25

29

32

37

42

3

V.S.

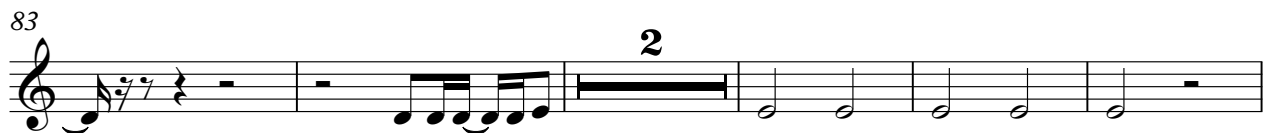
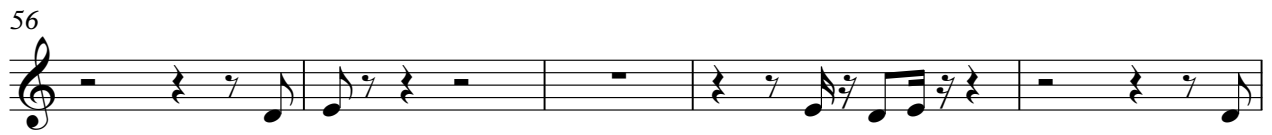

MELODY

3

104

5

3

HARMONIC

Frankie Goes To Hollywood - Relax

♩ = 122,001808

21 2 7

34

2 4

45

45

53

10

66

5 40

♩ = 122,001808

**21**

**27**

**6**

**39**

**48**

**55**

**10**

**70**

**16**

**90**

**93**

**18**

# Frankie Goes To Hollywood - Relax

BASS

♩ = 122,001808

5

8

11

14

17

20

23

26

29

32

V.S.

35

38

41

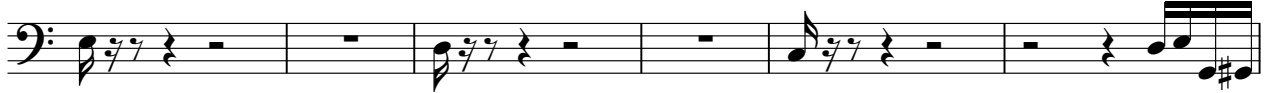

47

51

54

57

60

63

68

71

74

77

80

83

86

91

94

97

100

V.S.

4

BASS

103

106

♩ = 122,001808

4

10

3

9

23

6

35

7

48

54

3

4

3

61

5

70

16

90

93

18

PAD

# Frankie Goes To Hollywood - Relax

♩ = 122,001808

**13**

21

**19**

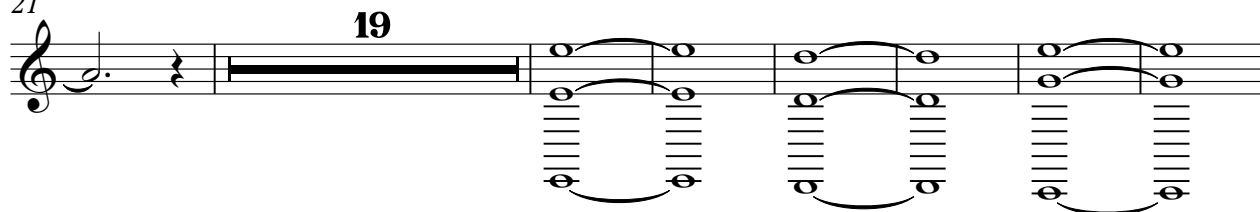

47

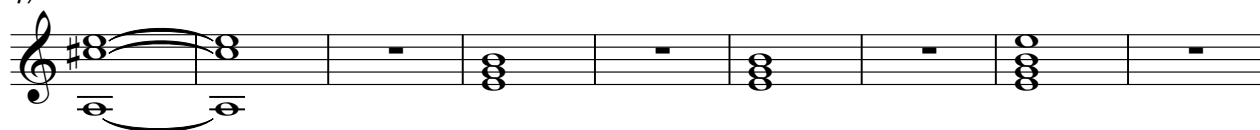

56

**11**

73

**8**

87

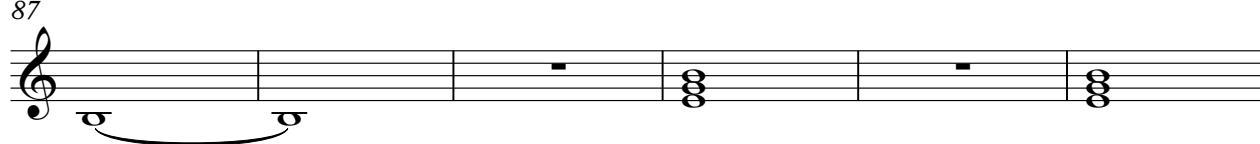

93

**16**

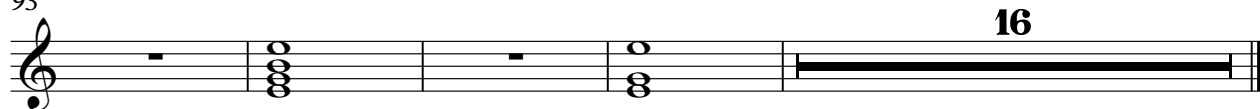

SYNTH

Frankie Goes To Hollywood - Relax

♩ = 122,001808

9

17 **4**

28 **7**

42 **8**

57

66 **6**

79

84 **2**

2

SYNTH

89

98

105

♩ = 122,001808

21

24

28

31

34

39

49

53

2

58

62

66

69

81

89

95

98

100

102

SYNTH STA

104

# Frankie Goes To Hollywood - Relax

BRASS STA

♩ = 122,001808

40

47

52

56 11

69

73 17

92

96 2

102 2 4 2

♩ = 122,001808

40

42

44

46

48

50

31

84

27

WOW SYNTH

Frankie Goes To Hollywood - Relax

♩ = 122,001808

2

9

8

22

14

41

41

49

60

2

STRINGS

Frankie Goes To Hollywood - Relax

♩ = 122,001808

56

59

62

65

8

75

77

79

16

STRINGS

97

99

101

103

SFX

# Frankie Goes To Hollywood - Relax

♩ = 122,001808

**13** **71**

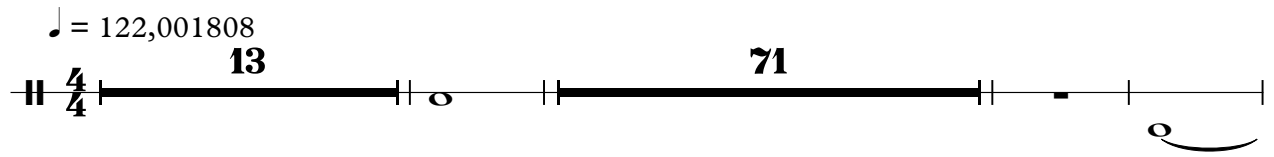

88

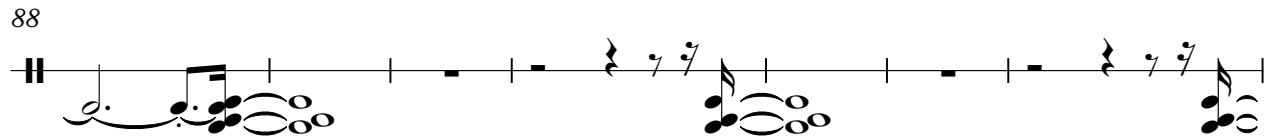

95

**8**

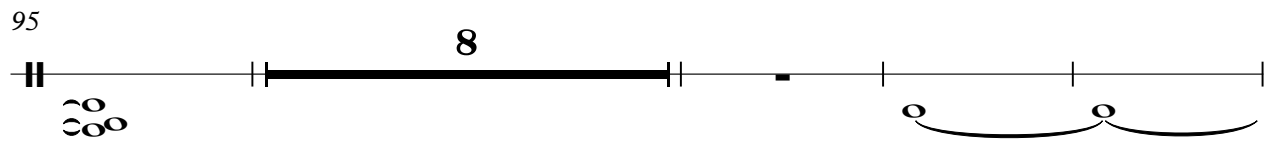

107

**2**

