

♩ = 179,000290

Piccolo

Percussion

Jazz Guitar

Jazz Guitar

Electric Guitar

7-string Electric Guitar

5-string Electric Bass

Alto

Synth Brass

FX 4 (Atmosphere)

Violoncello

Solo

HELP!

(c) 1997 INTERNATIONAL MIDI HI

4

Picc.
Perc.
E. Gtr.
E. Bass
A.
Vc.
Solo

7

Picc.
Perc.
E. Gtr.
E. Bass
A.
Vc.
Solo

9

Picc. Perc. J. Gtr. J. Gtr. E. Gtr. E. Bass A. Vc. Solo

This section of the score covers measures 9 and 10. It features six staves: Piccolo (Picc.), Percussion (Perc.), two Jazzy Guitar (J. Gtr.) staves, Electric Guitar (E. Gtr.), Electric Bass (E. Bass), and a Solo staff. The Piccolo part begins in measure 9 with a rest, then plays a melodic line in measure 10. The Percussion part has a steady rhythm of eighth notes with 'x' marks indicating hits. The Jazzy Guitar parts play chords and melodic lines. The Electric Guitar part has a complex, fast-moving line with triplets. The Electric Bass part plays a simple eighth-note bass line. The Solo staff has a long, sustained note in measure 10.

11

Picc. Perc. J. Gtr. J. Gtr. E. Bass A. Vc. Solo

This section of the score covers measures 11 and 12. It features the same six staves as the previous section. The Piccolo part continues its melodic line. The Percussion part maintains its eighth-note rhythm. The Jazzy Guitar parts play chords and melodic lines. The Electric Guitar part has a complex, fast-moving line with triplets. The Electric Bass part plays a simple eighth-note bass line. The Solo staff has a long, sustained note in measure 12.

14

Picc. Perc. J. Gtr. J. Gtr. E. Gtr. E. Bass A. Vc. Solo

17

Picc.

Perc.

J. Gtr.

J. Gtr.

E. Gtr.
A $\frac{2}{3}$ $\frac{2}{3}$ $\frac{2}{3}$ $\frac{2}{3}$ 3
B $\frac{3}{3}$ $\frac{3}{3}$ $\frac{3}{3}$ $\frac{3}{3}$ 3

E. Bass

A.

Vc.

Solo

||

20

Picc.

Perc.

J. Gtr.

J. Gtr.

E. Bass

A.

Vc.

Solo

23

Picc.

Perc.

J. Gtr.

J. Gtr.

E. Gtr.
A B 3 1 3 3 3 3 2 3

E. Bass

A.

Vc.

Solo

26

Picc.

Perc.

J. Gtr.

J. Gtr.

E. Gtr.
A B 0 0 0 0 5 5 5 5

E. Bass

Syn. Br.

Vc.

29

Picc.

Perc.

J. Gtr.

J. Gtr.

E. Gtr.

T				
A	0			
B	5	3	1	1 1 1

E. Bass

Syn. Br.

Vc.

32

35

Picc.

Perc.

J. Gtr.

J. Gtr.

E. Gtr.

E. Gtr.

A	0	0	3	3	2	0
B	3	2				

E. Bass

A.

Vc.

Solo

38

Picc.

Perc.

J. Gtr.

E. Gtr.

E. Bass

A.

Vc.

Solo

40

Picc.

Perc.

J. Gtr.

E. Gtr.

E. Gtr.

E. Bass

A.

Vc.

Solo

42

Picc.
Perc.
J. Gtr.
J. Gtr.
E. Bass
A.
Vc.
Solo

45

Picc.
Perc.
J. Gtr.
J. Gtr.
E. Bass
A.
Vc.
Solo

48

Picc. Perc. J. Gtr. J. Gtr. E. Gtr. E. Bass A. Vc. Solo

51

Picc. Perc. J. Gtr. J. Gtr. E. Bass A. Vc. Solo

54

Musical score for multiple instruments. The score includes parts for Picc., Perc., J. Gtr., E. Gtr., E. Bass, A., Vc., and Solo. The J. Gtr. part features a complex rhythmic pattern with triplets. The E. Gtr. part shows a guitar tab with fret numbers 3 and 1. The Vc. part includes a large oval indicating a sustained or tied note.

57

Picc.

Perc.

J. Gtr.

J. Gtr.

E. Gtr.
T A B 3 3 2 3 0 0 0 0 0 0 0

E. Bass

A.

Vc.

Solo

60

Picc.

Perc.

J. Gtr.

J. Gtr.

E. Gtr.
T A B 0 0 3 1 5 5 3

E. Bass

Syn. Br.

Vc.

63

Picc.

Perc.

J. Gtr.

J. Gtr.

E. Gtr.

E. Bass

Syn. Br.

Vc.

66

Picc.

Perc.

J. Gtr.

J. Gtr.

E. Gtr.

E. Bass

A.

Vc.

Solo

69

Picc.

Perc.

J. Gtr.

J. Gtr.

E. Gtr.

E. Gtr.

E. Bass

A.

Vc.

Solo

Detailed description of the musical score: The score is for page 16, starting at measure 69. It features ten staves. The Piccolo part has a melodic line with a fermata. The Percussion part has a rhythmic pattern with 'x' marks. The J. Gtr. parts include chords and a complex melodic line with many slurs. The E. Gtr. part has a melodic line with a sharp sign. The E. Gtr. fretboard part shows fingerings: 3, 3, 2, 0. The E. Bass part has a simple bass line. The A. part has a melodic line. The Vc. part has a complex melodic line with many slurs. The Solo part has a melodic line with a sharp sign.

71

Picc.

Perc.

J. Gtr.

J. Gtr.

E. Gtr.

E. Gtr.

E. Bass

A.

Vc.

Solo

T				1			1
A				0			0
B	3	3	3		3	3	3

73

Picc.

Perc.

J. Gtr.

E. Gtr.

E. Bass

FX 4

Vc.

T		1		1		
A				0		
B	3	3	3		3	3

76

Picc.

Perc.

E. Bass

FX 4

Vc.

78

Picc.

Perc.

E. Bass

FX 4

Vc.

80

Picc. Perc. J. Gtr. E. Gtr. E. Bass A. FX 4 Vc. Solo

Picc. 

Perc. 

J. Gtr. 

E. Gtr.

T	0	0	0	0	0	0
A	3	3	3	3	3	3
B	2	2	2	2	2	2

E. Bass 

A. 

FX 4 

Vc. 

Solo 

86

Picc.

Perc.

J. Gtr.

J. Gtr.

E. Gtr.

E. Bass

A.

FX 4

Vc.

Solo

89

Picc.

Perc.

J. Gtr.

J. Gtr.

E. Gtr.
A B 3 3 2 3 0 0 0 0 0 0 0

E. Bass

A.

Vc.

Solo

92

Picc.

Perc.

J. Gtr.

J. Gtr.

E. Gtr.
A B 0 0 3 1 5 5 3

E. Bass

Syn. Br.

Vc.

95

Picc.
Perc.
J. Gtr.
J. Gtr.
E. Gtr.
E. Bass
Syn. Br.
Vc.

98

Picc.
Perc.
J. Gtr.
J. Gtr.
E. Gtr.
E. Bass
A.
Vc.
Solo

101

Picc. (Piccolo): Treble clef, quarter notes with accents, eighth notes with accents, and a whole note.

Perc. (Percussion): Snare drum notation with accents, followed by a double bar line and a fermata.

J. Gtr. (Jazz Guitar): Treble clef, chords and single notes.

J. Gtr. (Jazz Guitar): Treble clef, complex chordal textures with many notes, ending with a double bar line and a fermata.

E. Gtr. (Electric Guitar): Treble clef, quarter notes, eighth notes, and a melodic line.

E. Gtr. (Electric Guitar): Tablature with fret numbers 3, 3, 2, 0.

E. Bass (Electric Bass): Bass clef, quarter notes, and a whole note.

A. (Alto Saxophone): Treble clef, quarter notes with accents, eighth notes with accents, and a whole note.

Vc. (Violoncello): Bass clef, quarter notes, eighth notes, and a melodic line.

Solo (Soloist): Treble clef, quarter notes, eighth notes, and a whole note.

103

105

Picc.

Perc.

J. Gtr.

J. Gtr.

E. Gtr.

E. Gtr.

T						
A	0	2	0	0	0	0
B	0	2	0	3	3	3
				3	3	3

E. Bass

A.

Syn. Br.

FX 4

Vc.

Solo

Piccolo

♩ = 179,000290

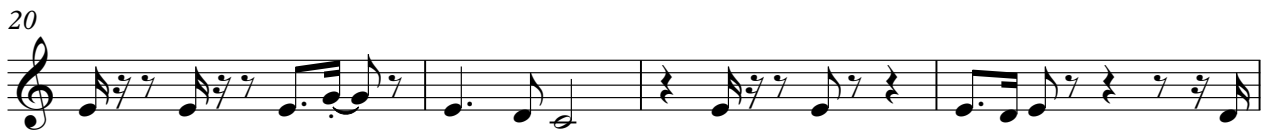
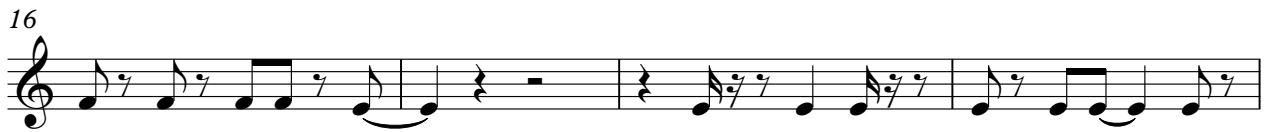
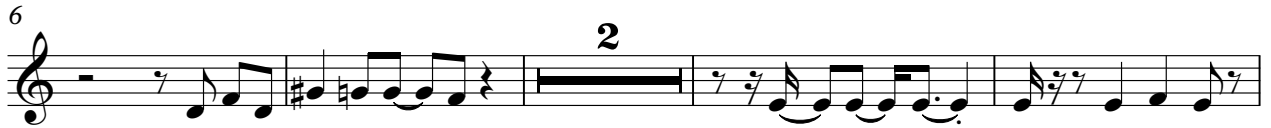

84

88

93

98

102

Percussion

♩ = 179,000290

4

7

10

13

16

19

22

25

28

V.S.

31

34

37

41

44

47

50

53

56

59

62

65

68

72

74

76

78

80

82

85

V.S.

Percussion

88

91

94

97

100

104

2

Jazz Guitar

♩ = 179,000290

9

14

19

24

29

34

2

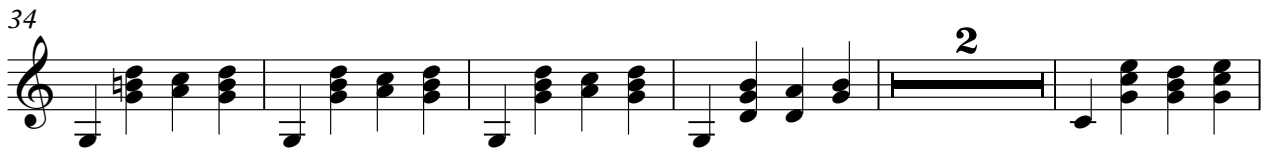

41

46

51

56

V.S.

Jazz Guitar

♩ = 179,000290

9

12

15

18

21

24

27

30

33

36

83

86

89

92

95

98

101

Electric Guitar

♩ = 179,000290

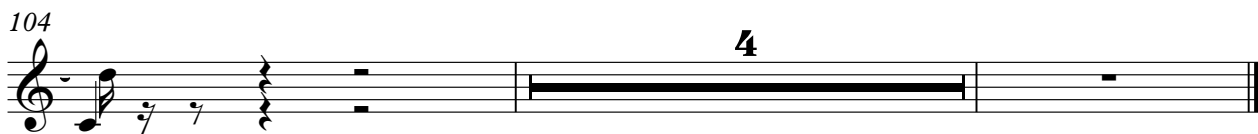
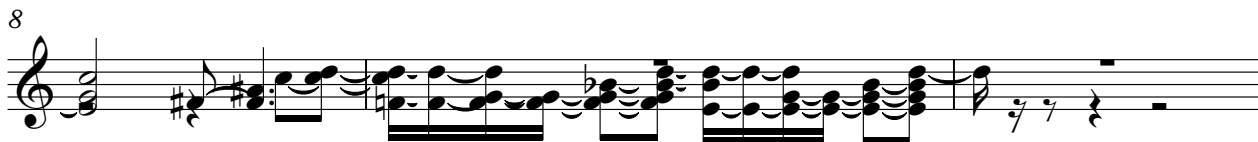

7-string Electric Guitar

♩ = 179,000290

15 **6**

E									
T									
A	-----			3	0	2	2	2	2
B	3	1	3	3	3	2	3	3	3
E	1	1	3	3	3	3	3	3	3
A									3

25

T								
A								
B	3	3	2	3	0	0	0	0
	3	3			0	0	0	0
	3	3			5	5	5	5
					5			5
								3
								1
								1
								1

32

2

T								
A					0	2	0	3
B	1	1	0	3	3	3	2	0
	1			3				
				5				

40

6

T														
A	1	1		1	1	-----			3	0	2	2	2	2
B	3	3	3	3	3	3	3	3	3	3	1	3	3	3
										1	1	3	3	3

50

6

T															
A	-----			3	1	3	3	3	2	3	0	0	0	0	0
B	1	1	3	3	3	2	3	5	5	5	5	5	5	5	5

61

T															
A	0	3	1	1	1	1	1	0	3	3	0	2	0		
B	5	3				1			3	3					

69

2 **8**

T															
A	3	3	2	0	-----			1	1	1	1	-----			
B					3	3	3	3	3	3	3	3	3	3	3

2 82

7-string Electric Guitar

T												
A		0		0		0		0		0		0
B	3	3	3	3	3	3	3	3	3	2	2	2

85

T												
A		0		0		0		0		0		0
B	2	2	2	2	2	2	0	0	3	0	0	3

										3	1	3
										1		3
												3

89

T												
A						0	0	0	0	0		
B	3	3	2	3		0	0	0		3	1	1

						5	5	5	5	5	3	

96

T												
A									0	2	0	3
B	1		1		0		3		3		3	2

102

2

T												
A	-----											
B		0		2		0		2		0		2

5-string Electric Bass

♩ = 179,000290

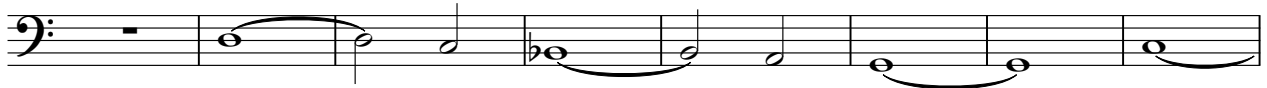

9

14

18

22

26

31

36

41

45

V.S.

49

53

57

62

67

73

80

85

89

94

99

104

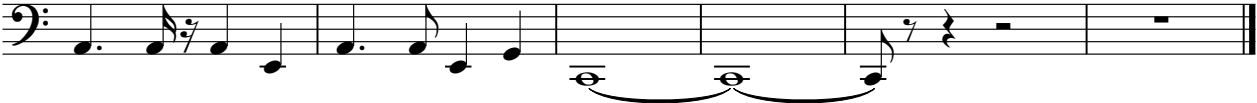

66

70

9

83

89

8

100

105

Synth Brass

♩ = 179,000290

27 2

33

26 2

64

26

94

2 11

FX 4 (Atmosphere)

♩ = 179,000290 **73**

80

86 **21**

Violoncello

♩ = 179,000290

V.S.

Violoncello

64

70

76

82

88

93

98

103

Solo

♩ = 179,000290
HELP!

(c) 1997 INTERNATIONAL MIDI HITS

9

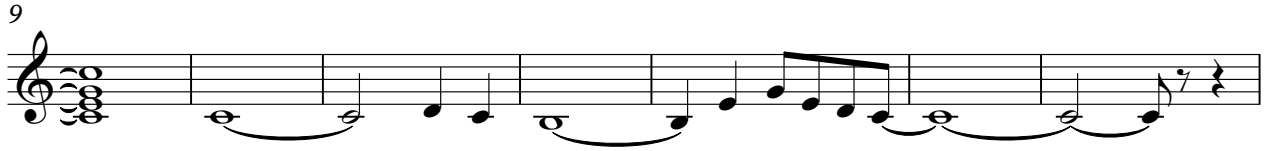

16

22

35

41

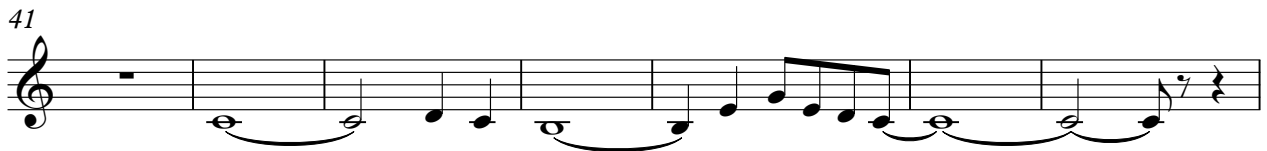

48

54

67

71

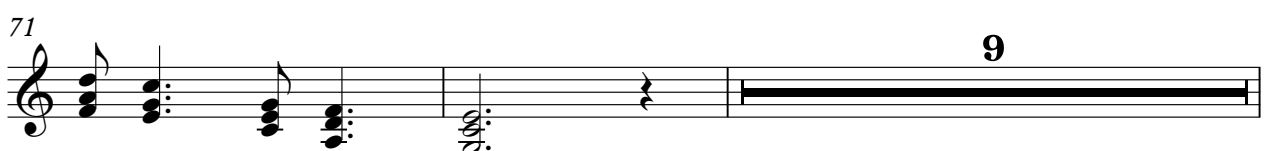

2

Solo

82

89

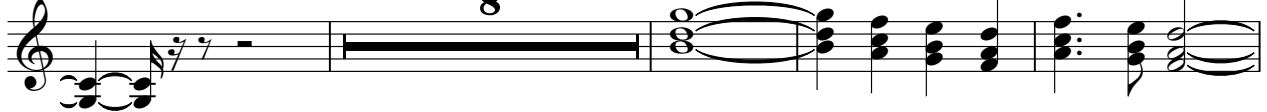

101

105

