

ZZ Top - Cheap Sunglasses

♩ = 96,000000

Vox

Drums

Guitar 2

Guitar 1

Lead Guitar

Bass

3

Vox

Drums

Guitar 2

Guitar 1

Bass

5

Vox
Drums
Guitar 2
Guitar 1
Bass

7

Vox
Drums
Guitar 2
Guitar 1
Bass

9

Vox
Drums
Guitar 2
Guitar 1
Bass

11

Vox
Drums
Guitar 2
Guitar 1
Bass

13

Vox
Drums
Guitar 1
Bass

15

Vox
Drums
Guitar 2
Guitar 1
Bass

6

17

Vox
Drums
Guitar 2
Guitar 1
Bass

19

Vox
Drums
Guitar 2
Guitar 1
Bass

21

Vox
Drums
Guitar 2
Guitar 1
Bass

23

Vox
Drums
Guitar 1
Bass

25

Vox

Drums

Guitar 1

Bass

27

Drums

Guitar 2

Bass

29

Drums

Guitar 2

Bass

31

Drums

Guitar 2

Bass

33

Drums

Guitar 2

Bass

35

Drums

Guitar 1

Lead Guitar

Bass

36

Drums

Guitar 1

Lead Guitar

Bass

37

Drums

Guitar1

Lead Guitar

Bass

38

Drums

Guitar1

Lead Guitar

Bass

40

Drums

Guitar1

Lead Guitar

Bass

41

Drums

Guitar1

Lead Guitar

Bass

42

Drums

Guitar1

Lead Guitar

Bass

44

Drums

Guitar 2

Guitar1

Lead Guitar

Bass

46

Drums

Guitar 2

Bass

48

Drums

Guitar 2

Bass

50

Drums

Guitar 2

Bass

52

Drums

Guitar 2

Bass

53

Drums

Guitar1

Lead Guitar

Bass

54

Drums

Guitar1

Lead Guitar

Bass

55

Drums

Guitar1

Lead Guitar

Bass

56

Drums

Guitar1

Lead Guitar

Bass

58

Drums

Guitar1

Lead Guitar

Bass

59

Drums

Guitar1

Lead Guitar

Bass

60

Drums

Guitar1

Lead Guitar

Bass

62

Drums

Guitar1

Lead Guitar

Bass

64

Drums

Guitar1

Bass

66

Drums

Guitar 2

Guitar 1

Bass

6

68

Drums

Guitar 2

Guitar 1

Bass

70

Vox

Drums

Guitar 2

Guitar 1

Bass

72

Vox

Drums

Guitar 2

Guitar 1

Bass

74

Vox

Drums

Guitar 2

Guitar 1

Bass

76

Vox

Drums

Guitar 2

Guitar 1

Bass

78

Vox

Drums

Guitar 1

Bass

80

Vox

Drums

Guitar 1

Bass

82

Drums

Guitar1

Lead Guitar

Bass

84

Drums

Guitar1

Lead Guitar

Bass

86

Drums

Guitar1

Lead Guitar

Bass

88

Drums

Guitar1

Lead Guitar

Bass

90

Drums

Guitar1

Lead Guitar

Bass

92

Drums

Guitar1

Lead Guitar

Bass

94

Drums

Guitar1

Lead Guitar

Bass

96

Drums

Guitar1

Lead Guitar

Bass

98

Drums

Guitar1

Lead Guitar

Bass

100

Drums

Guitar1

Lead Guitar

Bass

102

Drums

Guitar1

Lead Guitar

Bass

104

Drums

Guitar1

Lead Guitar

Bass

106

Drums

Guitar1

Lead Guitar

Bass

108

Drums

Guitar1

Lead Guitar

Bass

110

$\text{♩} = 88,000023$

Drums

Guitar1

Lead Guitar

Bass

112

Drums

Guitar1

Lead Guitar

114

Drums

Lead Guitar

ZZ Top - Cheap Sunglasses

Vox

♩ = 96,000000

3

7

11

16

20

24

43

70

74

77

81

29

5

♩ = 88,000023

ZZ Top - Cheap Sunglasses

Drums

♩ = 96,000000

5

9

13

16

20

24

27

30

33

V.S.

Drums

36

6

39

42

3

45

48

51

6

3

54

6

57

60

3

63

3

66

6

70

74

3

78

3

81

6

85

89

93

97

101

4

Drums

105

109

$\text{♩} = 88,000023$

112

Guitar 2

ZZ Top - Cheap Sunglasses

♩ = 96,000000

6

11 **4**

19 **4**

27

33 **10**

47

53 **14**

71

76 **33** **5**

♩ = 88,000023

ZZ Top - Cheap Sunglasses

Guitar 1

♩ = 96,000000

3

5

7

9

12

14

16

18

20

V.S.

23

25

35

37

39

41

43

53

55

57

59

61

64

66

68

70

72

74

76

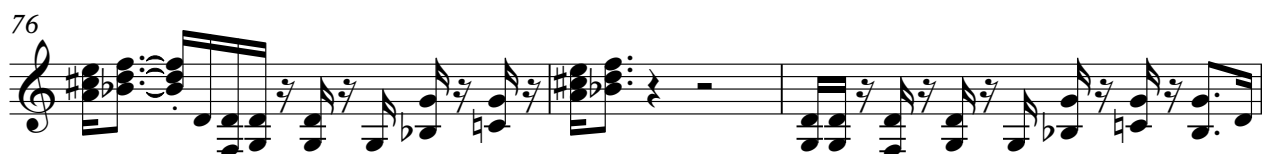

79

V.S.

81

84

87

90

93

96

99

102

105

108

111 ♩ = 88,000023

ZZ Top - Cheap Sunglasses

Lead Guitar

♩ = 96,000000

34

36

39

42

45

8

55

3

58

61

19

Lead Guitar

82

85

88

91

94

97

100

103

106

109

♩ = 88,000023

112

114

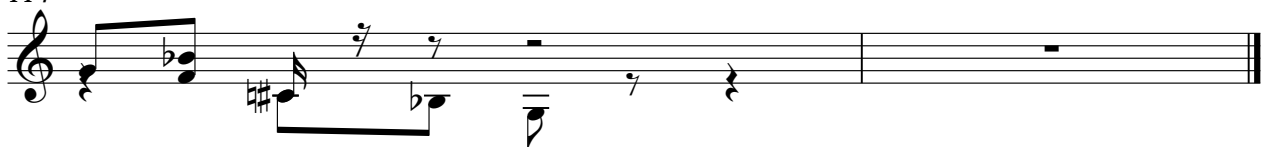

ZZ Top - Cheap Sunglasses

Bass

♩ = 96,000000

3

5

7

9

12

15

18

20

23

V.S.

26

29

32

35

38

41

44

47

50

53

56

59

62

65

68

70

72

74

76

79

V.S.

82

85

88

91

94

97

100

103

107

110

$\text{♩} = 88,000023$

4

