

Frank Sinatra - My Way

♩ = 72,000031

9 3

drums1

drums2

drums3

clean guitar1

clean guitar2

bass1

bass 3

bass2

oohs2

rhodes1

rhodes 3

synth strings1

synth strings1

melody piano 1

chorused piano2

melody piano

melody piano 3

12

drums1

drums2

drums3

clean guitar1

clean guitar2

bass1

bass 3

bass2

oohs2

rhodes1

rhodes 3

synth strings1

synth strings1

melody piano 1

chorused piano2

melody piano

melody piano 3

This musical score page contains the following parts:

- clean guitar1, clean guitar2:** Clean guitar parts with chords and single notes.
- oohs2:** Oohs part with sustained chords and triplets.
- synth strings1:** Synth strings part with sustained chords and triplets.
- melody piano1, chorused piano2, melody piano, melody piano3:** Piano parts with eighth-note and quarter-note lines, including triplets.

drums1
drums2
drums3
clean guitar1
clean guitar2
bass1
bass 3
bass2
oohs2
rhodes1
rhodes 3
synth strings1
synth strings1
melody piano 1
chorused piano2
melody piano
melody piano 3

18

21 7

drums1

drums2

drums3

clean guitar1

clean guitar2

bass1

bass 3

bass2

oohs2

rhodes1

rhodes 3

synth strings1

synth strings1

melody piano 1

chorused piano2

melody piano

melody piano 3

24

drums1

drums2

drums3

clean guitar1

clean guitar2

bass1

bass3

bass2

oohs2

rhodes1

rhodes3

synth strings1

synth strings1

melody piano1

chorused piano2

melody piano

melody piano3

The musical score consists of the following parts:

drums1
drums2
drums3
vibes1
vibes2
clean guitar1
clean guitar2
bass1
bass3
bass2
oohs2
rhodes1
rhodes3
synth strings1
synth strings1
melody piano1
chorused piano2
melody piano
melody piano3

36

43

drums1

drums2

drums3

vibes1

vibes2

clean guitar1

clean guitar2

bass1

bass 3

bass2

oohs2

rhodes1

rhodes 3

brass1

brass2

synth strings1

oohs1

strings high 1

synth strings1

melody piano 1

chorused piano2

melody piano

melody piano 3

- drums1, drums2, drums3:** Drum parts with various rhythmic patterns and accents.
- vibes1, vibes2:** Vibraphone parts with melodic lines and sustained notes.
- clean guitar1, clean guitar2:** Clean electric guitar parts with chordal accompaniment.
- bass1, bass3, bass2:** Bass guitar parts, including a prominent triplet bass line in bass2.
- oohs2, oohs1:** Oboe parts with sustained, melodic phrases.
- rhodes1, rhodes3:** Rhodes piano parts with complex, rhythmic patterns.
- brass1, brass2:** Brass instrument parts with sustained chords.
- synth strings1, strings high 1, synth strings1:** String parts, including a high string section and a synth string part.
- melody piano 1, melody piano 3:** Melody piano parts with sustained lines.
- chorused piano2:** A piano part with a chorus effect, featuring dense, rhythmic chords.

51

drums1

drums2

drums3

clean guitar1

clean guitar2

bass1

bass3

bass2

oohs2

rhodes1

rhodes3

synth strings1

synth strings1

melody piano1

chorused piano2

melody piano

melody piano3

54

drums1

drums2

drums3

clean guitar1

clean guitar2

bass1

bass 3

bass2

oohs2

rhodes1

rhodes 3

synth strings1

synth strings1

melody piano 1

chorused piano2

melody piano

melody piano 3

57

drums1

drums2

drums3

clean guitar1

clean guitar2

bass1

bass 3

bass2

oohs2

rhodes1

rhodes 3

synth strings1

synth strings1

melody piano 1

chorused piano2

melody piano

melody piano 3

63

drums1

drums2

drums3

clean guitar1

clean guitar2

bass1

bass 3

bass2

oohs2

rhodes1

rhodes 3

synth strings1

synth strings1

melody piano 1

chorused piano2

melody piano

melody piano 3

- drums1, drums2, drums3:** Drum parts with various rhythmic patterns, including sixteenth and thirty-second notes, and rests.
- vibes1, vibes2:** Vibraphone parts with melodic lines and triplets.
- clean guitar1, clean guitar2:** Clean guitar parts with rhythmic patterns and chords.
- bass1, bass3, bass2:** Bass guitar parts with melodic lines and triplets.
- oohs2:** Oboe part with sustained notes and triplets.
- rhodes1, rhodes3:** Rhodes piano parts with melodic lines and triplets.
- brass1, brass2:** Brass parts with sustained notes and triplets.
- synth strings1, oohs1, strings high 1, synth strings1:** String parts with sustained notes and triplets.
- melody piano 1, chorused piano 2, melody piano, melody piano 3:** Piano parts with melodic lines and triplets.

69

drums1

drums2

drums3

vibes1

vibes2

clean guitar1

clean guitar2

bass1

bass 3

bass2

oohs2

rhodes1

rhodes 3

brass1

brass2

synth strings1

oohs1

strings high 1

synth strings1

melody piano 1

chorused piano2

melody piano

melody piano 3

- vibes1, vibes2:** Two vibraphone parts, primarily consisting of sustained notes and triplets.
- clean guitar1, clean guitar2:** Two clean guitar parts with rhythmic patterns and triplets.
- bass1, bass3, bass2:** Three bass parts with various rhythmic figures and triplets.
- oohs2, oohs1:** Two oohs parts with melodic lines and triplets.
- rhodes1, rhodes3:** Two Rhodes piano parts with melodic lines and triplets.
- brass1, brass2:** Two brass parts with sustained notes and triplets.
- synth strings1, strings high 1, synth strings1:** Three string parts with sustained notes and triplets.
- melody piano 1, melody piano, melody piano 3:** Three melody piano parts with melodic lines and triplets.
- chorused piano2:** A choruised piano part with complex rhythmic patterns and triplets.

76

drums1

drums2

drums3

vibes1

vibes2

clean guitar1

clean guitar2

bass1

bass 3

bass2

oohs2

rhodes1

rhodes 3

brass1

brass2

synth strings1

oohs1

strings high 1

synth strings1

melody piano 1

chorused piano2

melody piano

melody piano 3

- drums1, drums2, drums3:** Three drum parts with complex rhythmic patterns, including sixteenth and thirty-second notes, and rests. Drum 1 has a snare-like sound, while drums 2 and 3 have more complex, multi-layered sounds.

Frank Sinatra - My Way

drums1

♩ = 72,000031
2

5
8
11
14
17
20
23
26
29

V.S.

drums1

62 drums1 3

65

68

71

74

77

Frank Sinatra - My Way

drums2

♩ = 72,000031

2 6 6 6 6

5 6 6 6 6 3

7 6 6 6 6 3 6 6 6

10 6 6 6 6 3 6 6

13 6 6 6 6 6 6 6 3

16 6 6 6 6 6 6 6 6

19 6 6 6 6 6 6 6 6 6 6

22 6 6 6 6 6 6 6 6 6 6

24 6 6 6 6 6 6 6 6 6 6

27 6 6 6 6 6 6 6 6 6 6

V.S.

3

drums2

30

33

36

38

40

43

45

47

50

52

drums2

drums3

Frank Sinatra - My Way

♩ = 72,000031

5

7

10

13

16

19

22

24

27

V.S.

drums3

30

33

36

38

40

43

45

47

50

52

drums3

vibes1

Frank Sinatra - My Way

♩ = 72,000031

37

43

49

16

71

75

vibes2

Frank Sinatra - My Way

♩ = 72,000031

37

43

49

16

71

75

Frank Sinatra - My Way

clean guitar1

♩ = 72,000031

2

6

10

14

18

22

26

30

34

38

V.S.

42

46

50

54

58

62

66

70

74

77

Frank Sinatra - My Way

clean guitar2

♩ = 72,000031

2

6

10

14

18

22

26

30

34

38

V.S.

42

46

50

54

58

62

66

70

74

77

Frank Sinatra - My Way

bass1

♩ = 72,000031

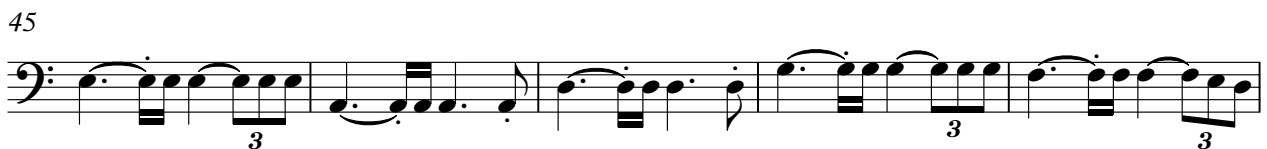

V.S.

2

bass1

50

55

60

65

69

73

77

Frank Sinatra - My Way

bass 3

♩ = 72,000031

2 3 3 3

7

12

17

22

27

32

37

3 3 3

41

3 3 3

45

3 3 3

V.S.

2

bass 3

50

55

60

65

69

73

77

Frank Sinatra - My Way

bass2

♩ = 72,000031

2

7

12

17

22

26

31

36

40

43

V.S.

Frank Sinatra - My Way

oohs2

♩ = 72,000031

2

8

13

18

24

29

34

40

45

50

V.S.

56

61

67

72

77

Frank Sinatra - My Way

rhodes1

♩ = 72,000031

V.S.

15

17

19

21

23

25

27

29

31

33

35

37

39

41

43

45

47

49

51

53

55

57

59

61

63

65

67

69

71

73

75

77

79

♩ = 72,000031

V.S.

15

17

19

21

23

25

27

29

31

33

35

37

39

41

43

45

47

49

51

53

55

57

59

61

63

65

67

69

71

73

75

77

79

brass1

Frank Sinatra - My Way

♩ = 72,000031

38

43

51

16

72

2

brass2

Frank Sinatra - My Way

♩ = 72,000031

38

43

51

16

72

2

Frank Sinatra - My Way

synth strings1

♩ = 72,000031

2 3 3 3 3 3

8 3 3 3 3 3

13 3 3 3 3 3

18 3 3 3 3 3

23 3 3 3 3 3

28 3 3 3 3 3

33 3 3 3 3 3

38 3

43

48 3 3

V.S.

synth strings1

53

58

63

68

73

77

oohs1

Frank Sinatra - My Way

♩ = 72,000031

38

43

51

16

72

2

strings high 1

Frank Sinatra - My Way

♩ = 72,000031

38

43

51

16

72

2

Frank Sinatra - My Way

synth strings1

♩ = 72,000031

2

3 3 3 3 3

8

3 3 3 3 3

13

3 3 3 3 3

18

3 3 3 3 3

23

3 3 3 3 3

28

3 3 3 3 3

33

3 3 3 3 3

38

43

48

3 3

V.S.

2

synth strings1

53

3 3 3 3 3

58

3 3 3 3 3

63

3 3 3 3

68

73

77

3 3

Frank Sinatra - My Way

melody piano 1

♩ = 72,000031

5

9

13

17

21

25

29

33

37

41

V.S.

45

50

54

58

62

67

71

75

Frank Sinatra - My Way

chorused piano2

♩ = 72,000031

2

5

8

10

13

16

18

20

22

24

V.S.

chorused piano2

chorused piano2

50

53

55

58

61

63

65

67

69

70

V.S.

chorused piano2

72

74

76

78

Frank Sinatra - My Way

melody piano

♩ = 72,000031

5

3

9

3

3

3

3

13

3

17

3

3

21

3

25

3

29

3

33

3

3

37

3

3

41

3

V.S.

45

50

54

58

62

67

71

75

Frank Sinatra - My Way

melody piano 3

♩ = 72,000031

5

9

13

17

21

25

29

33

37

41

V.S.

45

50

54

58

62

67

71

75