

Bananarama - I Can't Help It

♩ = 120,000000

Staff-1

Staff-2

Staff-3

Right Hand

Left Hand

4

Staff-1

Vocal

Staff-2

Staff-3

Right Hand

Left Hand

Copyright © <Year> by <Name>
All Rights Reserved

7

Staff-1

Staff-2

Staff-3

Right Hand

Left Hand

10

Staff-1

Staff-4

Vocal

Staff-2

Staff-3

Right Hand

Left Hand

12

 - **Staff-1:** Features a series of eighth notes, starting with a double bar line and a repeat sign.
 - **Staff-4:** Contains a melodic line with eighth notes and a fermata over the final note of the first measure.
 - **Vocal:** Shows a vocal line with eighth notes and a fermata over the final note of the first measure.

17

23

- Staff-2:** Is mostly empty, with a few notes at the end of the piece.
- Right Hand:** Shows the right-hand guitar part, including a melodic line and chordal accompaniment.
- Left Hand:** Shows the left-hand guitar part, primarily consisting of chords and single notes.

29

35

37

Staff-1

Staff-4

Vocal

Staff-2

Staff-3

Right Hand

Left Hand

40

Staff-1

Staff-4

Vocal

Staff-3

Right Hand

Left Hand

42

 - **Staff-1:** Features a treble clef and a key signature of one sharp (F#). It contains a series of eighth and sixteenth notes, some beamed together, across three measures.
 - **Staff-4:** Also in treble clef, it shows a melodic line with eighth notes and rests.
 - **Vocal:** A vocal line in treble clef with a similar melodic structure to Staff-4.
 - **Staff-2:** Treble clef, containing sparse notes and rests, possibly representing a specific guitar technique or effect.
 - **Staff-3:** Bass clef, providing a steady bass line of quarter notes.
 - **Right Hand:** Treble clef, detailing the right-hand fingering and articulation of the notes.
 - **Left Hand:** Treble clef, showing the fretting hand's position with vertical lines representing finger placement on the strings.

48

54

- **Left Hand:** Displays guitar fingering diagrams for the left hand, with vertical lines representing frets and horizontal lines representing strings.

 - **Staff-1:** Features a treble clef and a key signature of one sharp (F#). It contains a rhythmic pattern of eighth notes, primarily beamed in pairs, across four measures.
 - **Staff-4:** Features a treble clef and contains a melodic line with quarter and eighth notes, including a fermata over the final note.
 - **Vocal:** Features a treble clef and contains a vocal line with quarter and eighth notes, including a fermata over the final note.
 - **Staff-2:** Features a treble clef and contains a complex melodic line with many beamed notes and slurs, including a fermata over the final note.
 - **Staff-3:** Features a bass clef and contains a simple bass line of quarter notes.
 - **Right Hand:** Features a treble clef and contains a complex melodic line with many beamed notes and slurs, including a fermata over the final note.
 - **Left Hand:** Features a treble clef and contains a series of vertical lines representing guitar fretting positions for each note in the piece.

60

- **Staff-2:** Displays complex chordal textures with many beamed notes and rests.

66

72

Staff-1

Staff-4

Vocal

Staff-2

Staff-3

Right Hand

Left Hand

75

Staff-1

Staff-2

Staff-3

Right Hand

Left Hand

81

Bananarama - I Can't Help It

Staff-1

♩ = 120,000000

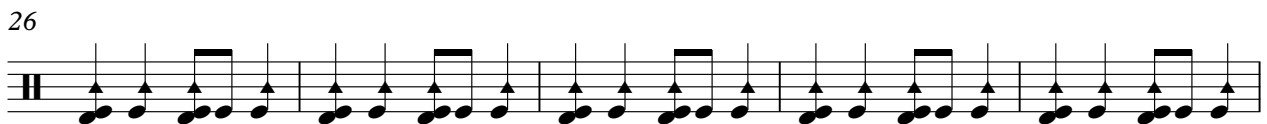
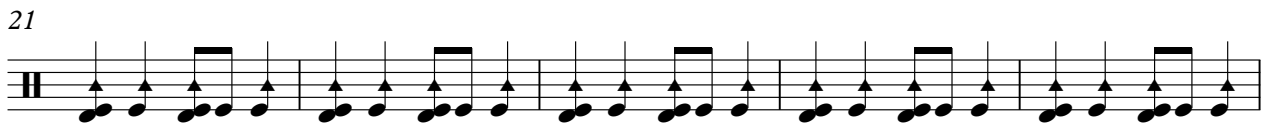
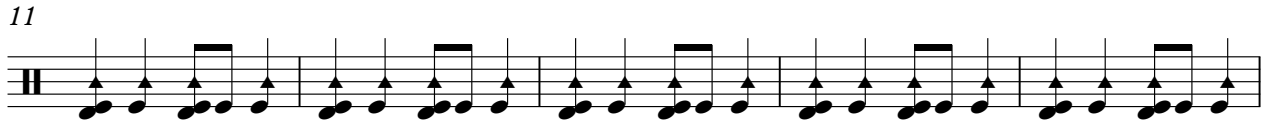

Copyright © <Year> by <Name>
All Rights Reserved

V.S.

51

56

61

66

71

76

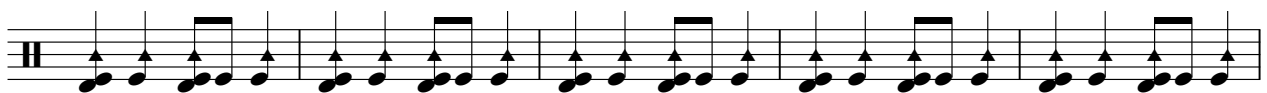

81

86

Bananarama - I Can't Help It

Staff-4

♩ = 120,000000

9

13

17

21

26

31

35

39

43

48

Copyright © <Year> by <Name>
All Rights Reserved

V.S.

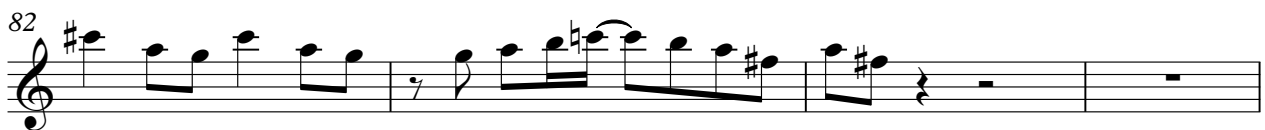
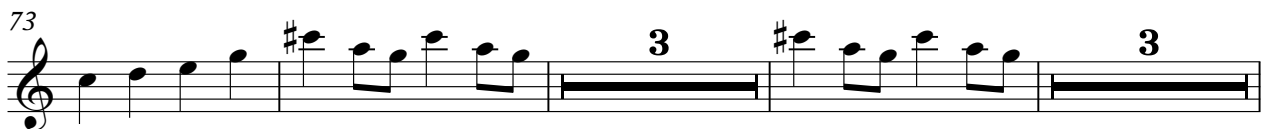

Bananarama - I Can't Help It

Vocal

♩ = 120,000000

5 4

12

16

20

25

30

35

39

43

48

Copyright © <Year> by <Name>
All Rights Reserved

V.S.

Bananarama - I Can't Help It

Staff-2

♩ = 120,000000

5

9

15

22

28

35

40

47

50

Copyright © <Year> by <Name>
All Rights Reserved

56

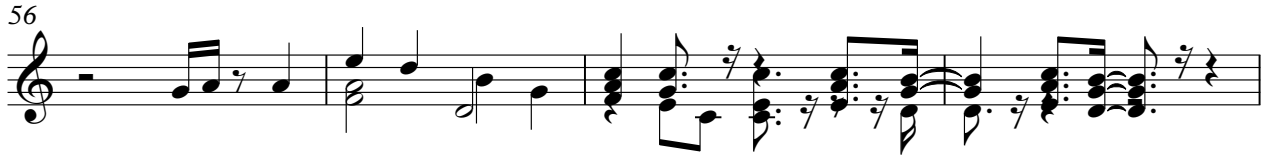

60

64

68

73

77

81

85

88

61

67

73

79

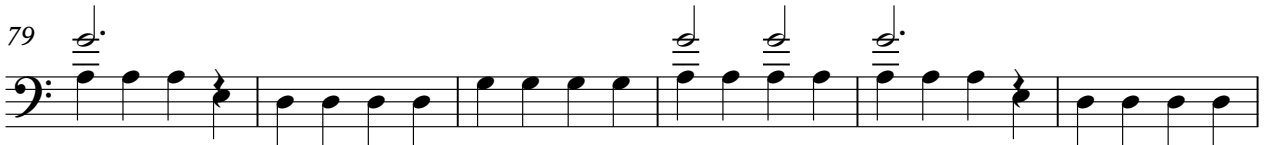

85

Bananarama - I Can't Help It

Right Hand

♩ = 120,000000

5

9

12

15

18

22

26

30

34

Copyright © <Year> by <Name>
All Rights Reserved

V.S.

75

79

83

87

Left Hand

Bananarama - I Can't Help It

♩ = 120,000000

7

13

19

25

31

37

43

49

55

Copyright © <Year> by <Name>
All Rights Reserved

V.S.

61

67

73

79

85
