

Goldfinger - 99 Red Balloons

0.0"
1.1,00
Intro

♩ = 90,000092

Vocals

Percussion

Rhythm

Lead

Bass

This block contains the musical score for the Intro of '99 Red Balloons'. It features five staves: Vocals, Percussion, Rhythm, Lead, and Bass. The time signature is 4/4. The tempo is marked as ♩ = 90,000092. The key signature has one sharp (F#). The Rhythm part consists of a continuous eighth-note pattern. The Lead part features a melodic line with triplets. The Bass part has a simple accompaniment with triplets. The Percussion and Vocals parts are currently blank.

3

Rhythm

Lead

4.6"
5.1,00
Verse 1

5 ♩ = 85,000046

This block contains the musical score for Verse 1 of '99 Red Balloons'. It features two staves: Rhythm and Lead. The time signature is 4/4. The tempo is marked as ♩ = 85,000046. The key signature has one sharp (F#). The Rhythm part continues with the eighth-note pattern. The Lead part features a melodic line with triplets. The Percussion and Vocals parts are currently blank.

Vocals

Rhythm

This block contains the musical score for the first vocal line of '99 Red Balloons'. It features two staves: Vocals and Rhythm. The time signature is 4/4. The key signature has one sharp (F#). The Rhythm part continues with the eighth-note pattern. The Vocals part features a melodic line with triplets.

6

Vocals

Rhythm

This block contains the musical score for the second vocal line of '99 Red Balloons'. It features two staves: Vocals and Rhythm. The time signature is 4/4. The key signature has one sharp (F#). The Rhythm part continues with the eighth-note pattern. The Vocals part features a melodic line with triplets.

7

Vocals

Rhythm

8

Vocals

Rhythm

9

Vocals

Percussion

Rhythm

Lead

Bass

10

Vocals

Percussion

Rhythm

Lead

Bass

11

Vocals

Percussion

Rhythm

Lead

Bass

33.2"
13.1,00
Bridge 1
♩ = 90,000092

12

Vocals

Percussion

Rhythm

Lead

Bass

14

Percussion

Lead

Bass

17

Percussion

Lead

Bass

19

Percussion

Lead

Bass

$\text{♩} = 75,000000$

6

21

Percussion

Lead

Bass

$\text{♩} = 90,000092$

23

Percussion

Rhythm

Lead

Bass

3 3 3

1'05.5"
25.1,00
Verse 2

25 ♩ = 90,000092

Vocals

Percussion

Rhythm

Lead

Bass

26

Vocals

Percussion

Rhythm

Lead

Bass

27

Vocals

Percussion

Rhythm

Lead

Bass

28

Vocals

Percussion

Rhythm

Lead

Bass

29

Vocals

Percussion

Rhythm

Lead

Bass

30

Vocals

Percussion

Rhythm

Lead

Bass

31

Vocals

Percussion

Rhythm

Lead

Bass

126.8
33.1,00
Mini Solo
♩ = 90,000092

32

Vocals

Percussion

Rhythm

Lead

Bass

34

Percussion

Rhythm

Lead

Bass

1'37.5"
37.1,00
Verse 3

♩ = 90,000092

36

Vocals

Percussion

Rhythm

Lead

Bass

38

Vocals

Percussion

Rhythm

Lead

Bass

39

Vocals

Percussion

Rhythm

Bass

40

Vocals

Percussion

Rhythm

Lead

Bass

41

Vocals

Percussion

Rhythm

Lead

Bass

42

Vocals

Percussion

Rhythm

Lead

Bass

43

Vocals

Percussion

Rhythm

Lead

Bass

44

Vocals

Percussion

Rhythm

Lead

Bass

46

Percussion

Rhythm

Lead

Bass

48

Percussion

Rhythm

Lead

Bass

50

Percussion

Lead

Bass

52

Percussion

Lead

Bass

$\text{♩} = 75,000000$ $\text{♩} = 90,000092$

6

54

Percussion

Lead

Bass

56

Percussion

Rhythm

Lead

Bass

3 3 3

14

2'31.1"
57.1,00
Verse 4

57 ♩ = 90,000092

Vocals

Percussion

Rhythm

Lead

Bass

58

Vocals

Percussion

Rhythm

Lead

Bass

59

Vocals

Percussion

Rhythm

Lead

Bass

61

Vocals

Percussion

Rhythm

Lead

Bass

62

Vocals

Percussion

Rhythm

Lead

Bass

63

Vocals

Percussion

Rhythm

Lead

Bass

2'52.4"
65.1,00
Solo

♩ = 90,000092

64

Vocals

Percussion

Rhythm

Lead

Bass

66

Vocals

Percussion

Rhythm

Lead

Bass

67

Vocals

Percussion

Rhythm

Lead

Bass

68

Vocals

Percussion

Rhythm

Lead

Bass

69

Vocals

Percussion

Rhythm

Lead

Bass

71

Percussion

Rhythm

Lead

Bass

72

Percussion

Rhythm

Lead

Bass

3'16.4"
74.1,00
Verse 5

74 = 75,000000

Vocals

Rhythm

Lead

Bass

Vocals

Percussion

Rhythm

Lead

Bass

76

Vocals

Percussion

Rhythm

Lead

Bass

77

79

Vocals

Percussion

Rhythm

Lead

Bass

81

Vocals

Percussion

Rhythm

Lead

Bass

82

Vocals

Percussion

Rhythm

Lead

Bass

Goldfinger - 99 Red Balloons

Vocals

2

Vocals

57 ♩ = 90,000092

60

63

♩ = 90,000092

66

74 ♩ = 75,000000

77

80

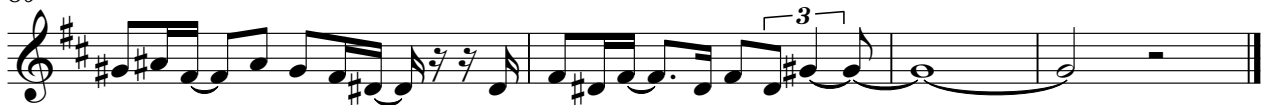

Goldfinger - 99 Red Balloons

Percussion

♩ = 90,000092 ♩ = 85,000046

4 4

12 ♩ = 90,000092

17

20 ♩ = 75,000000 ~~90,000092~~

23

25 ♩ = 90,000092

27

29

31

33 ♩ = 90,000092

V.S.

Percussion

35

37

$\text{♩} = 90,000092$

39

41

43

46

50

$\text{♩} = 75,000000$

53

$\text{♩} = 90,000092$

56

$\text{♩} = 90,000092$

58

Percussion

60

62

64

$\text{♩} = 90,00092$

66

68

70

72

$\text{♩} = 75,000000$

2

77

79

81

Goldfinger - 99 Red Balloons

Rhythm

♩ = 90,000092

3

5 ♩ = 85,000046

7

9

11

13 ♩ = 90,000092 ♩ = 75,000000 ♩ = 90,000092

7 3

44

47

$\text{♩} = 75,000,000,092$

56

$\text{♩} = 90,000,092$

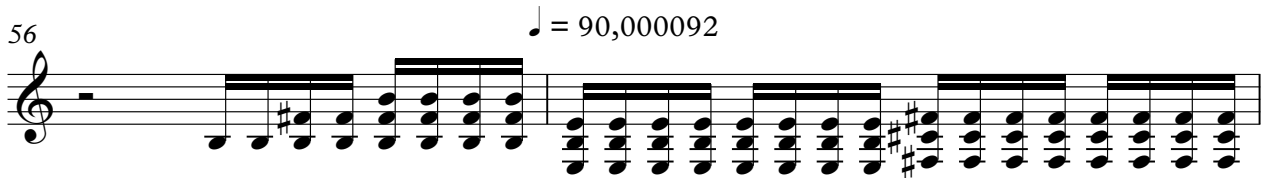

58

60

62

64

$\text{♩} = 90,000,092$

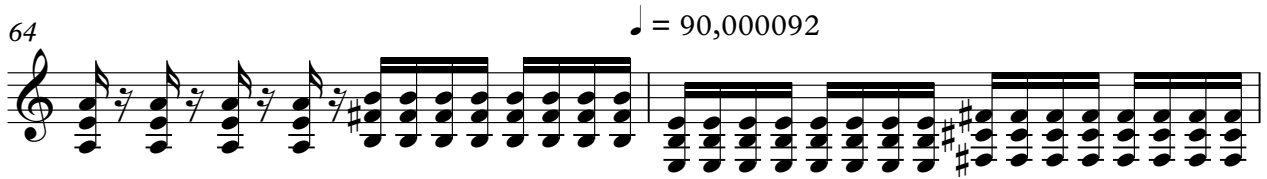

66

68

70

V.S.

4

Rhythm

♩ = 75,000000

72

75

79

Goldfinger - 99 Red Balloons

Lead

♩ = 90,000092

5 ♩ = 85,000046

10

12 ♩ = 90,000092

15

18

20 ♩ = 75,000000 ♩ = 90,000092

22

24 ♩ = 90,000092

26

V.S.

28

30

32

♩ = 90,00092

35

♩ = 90,00092

39

42

44

46

49

51

♩ = 75,000000

6

53 $\text{♩} = 90,00092$

53-54

55

55-56

57 $\text{♩} = 90,00092$

57-60

59

59-62

61

61-64

63

63-66

65 $\text{♩} = 90,00092$

65-67

68

68-70

71

71-73

74 $\text{♩} = 75,00000$

74-77

V.S.

77

80

Goldfinger - 99 Red Balloons

Bass

♩ = 90,000092 ♩ = 85,000046

4 **4**

13 ♩ = 90,000092

17

20 ♩ = 75,000000 ♩ = 90,000092

23 ♩ = 90,000092

26

28

30

32 ♩ = 90,000092

34

V.S.

2

Bass

♩ = 90,000092

36

38

40

43

45

48

51

♩ = 75,000000 ♩ = 90,000092

54

57 ♩ = 90,000092

59

61

63

65 ♩ = 90,000092

67

69

71

74 ♩ = 75,000000

79

