

# Goldfinger - Spokesman

♩ = 155,000305

Track 1

Track 1

5

Track 1

8

Track 1

12

Track 1

16

Track 1

20

Track 1

25

Track 1

29

Track 1

32

Track 1

36

Track 1 *40*

Track 1 *44*

Track 1 *48*

Track 1 *52*

Track 1 *55*

Track 1 *60*

Track 1 *64*

Track 1 *68*

Track 1 *72*

Track 1 *76*

Track 1 *81*

85  
Track 1

89  
Track 1

93  
Track 1

97  
Track 1

101  
Track 1

105  
Track 1

109  
Track 1

112  
Track 1

# Goldfinger - Spokesman

## Track 1

♩ = 155,000305

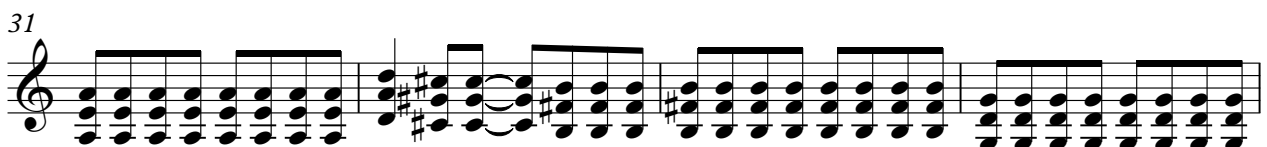
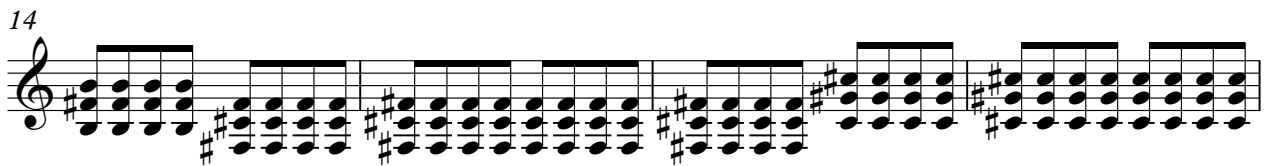
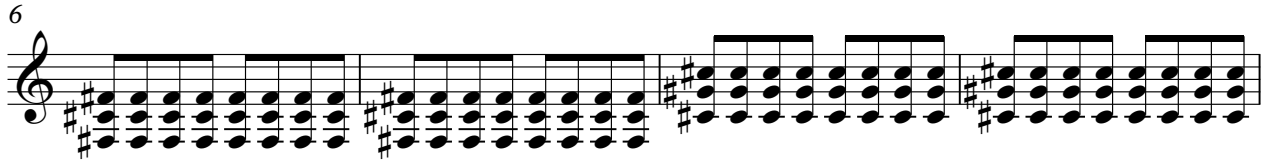

V.S.

43

47

51

55

60

64

68

72

76

81

86

90

94

98

102

106

110
