

Franz Ferdinand - Do you want to

♩ = 125,000000

Paul (Drums) Alex (Guitar 1) Nick (Guitar 2) Bob (Bass)

Paul (Drums) Alex (Guitar 1) Nick (Guitar 2) Bob (Bass)

Paul (Drums) Nick (Guitar 2) Bob (Bass)

Paul (Drums) Nick (Guitar 2) Bob (Bass)

10

Paul (Drums)

Alex (Guitar 1)

Nick (Guitar 2)

Bob (Bass)

13

Paul (Drums)

Alex (Guitar 1)

Nick (Guitar 2)

Bob (Bass)

16

Paul (Drums)

Alex (Guitar 1)

Nick (Guitar 2)

Bob (Bass)

19

Paul (Drums)

Alex (Guitar 1)

Nick (Guitar 2)

Bob (Bass)

22

Paul (Drums)

Alex (Guitar 1)

Nick (Guitar 2)

Bob (Bass)

25

Paul (Drums)

Alex (Guitar 1)

Nick (Guitar 2)

Bob (Bass)

28

Paul (Drums)

Alex (Guitar 1)

Nick (Guitar 2)

Bob (Bass)

31

Paul (Drums)

Alex (Guitar 1)

Nick (Guitar 2)

Bob (Bass)

34

Paul (Drums)

Alex (Guitar 1)

Nick (Guitar 2)

Bob (Bass)

37

Paul (Drums)

Alex (Guitar 1)

Nick (Guitar 2)

Bob (Bass)

40

Paul (Drums)

Alex (Guitar 1)

Nick (Guitar 2)

Bob (Bass)

43

Paul (Drums)

Alex (Guitar 1)

Nick (Guitar 2)

Bob (Bass)

46

Paul (Drums)

Alex (Guitar 1)

Nick (Guitar 2)

Bob (Bass)

49

Paul (Drums)

Alex (Guitar 1)

Nick (Guitar 2)

Bob (Bass)

52

Paul (Drums)

Alex (Guitar 1)

Nick (Guitar 2)

Bob (Bass)

55

Paul (Drums)

Alex (Guitar 1)

Nick (Guitar 2)

Bob (Bass)

58

Paul (Drums)

Alex (Guitar 1)

Nick (Guitar 2)

Bob (Bass)

61

Paul (Drums)

Alex (Guitar 1)

Nick (Guitar 2)

Bob (Bass)

64

Paul (Drums)

Alex (Guitar 1)

Nick (Guitar 2)

Bob (Bass)

67

Paul (Drums)

Alex (Guitar 1)

Bob (Bass)

70

Paul (Drums)

Alex (Guitar 1)

Nick (Guitar 2)

Bob (Bass)

73

Paul (Drums)

Alex (Guitar 1)

Nick (Guitar 2)

Bob (Bass)

76

Paul (Drums)

Alex (Guitar 1)

Nick (Guitar 2)

Bob (Bass)

78

Paul (Drums)

Alex (Guitar 1)

Nick (Guitar 2)

Bob (Bass)

80

Paul (Drums)

Alex (Guitar 1)

Nick (Guitar 2)

Bob (Bass)

82

Paul (Drums)

Alex (Guitar 1)

Nick (Guitar 2)

Bob (Bass)

84

Paul (Drums)

Alex (Guitar 1)

Nick (Guitar 2)

Bob (Bass)

87

Paul (Drums)

Alex (Guitar 1)

Nick (Guitar 2)

Bob (Bass)

90

Paul (Drums)

Alex (Guitar 1)

Nick (Guitar 2)

Bob (Bass)

93

Paul (Drums)

Alex (Guitar 1)

Nick (Guitar 2)

Bob (Bass)

97

Paul (Drums)

Alex (Guitar 1)

Nick (Guitar 2)

Bob (Bass)

99

Paul (Drums)

Alex (Guitar 1)

Nick (Guitar 2)

Bob (Bass)

101

Paul (Drums)

Alex (Guitar 1)

Nick (Guitar 2)

Bob (Bass)

103

Paul (Drums)

Alex (Guitar 1)

Nick (Guitar 2)

Bob (Bass)

105

Paul (Drums)

Alex (Guitar 1)

Nick (Guitar 2)

Bob (Bass)

107

Paul (Drums)

Alex (Guitar 1)

Nick (Guitar 2)

Bob (Bass)

Paul (Drums)

A single staff of music for drums, starting with a double bar line and a common time signature. The first measure contains a large open circle with a vertical line through its center, representing a bass drum hit. The second, third, and fourth measures each contain a small horizontal dash, representing snare drum hits.

Alex (Guitar 1)

A single staff of music for guitar, starting with a treble clef. The first measure contains a chord of four notes (G4, B4, D5, G5) with a slur above them. The second measure contains a chord of four notes (G4, B4, D5, G5) with a slur above them. The third measure contains a chord of four notes (G4, B4, D5, G5) with a slur above them. The fourth measure contains a single note (G4) with a slur above it.

Nick (Guitar 2)

A single staff of music for guitar, starting with a treble clef. The first measure contains a chord of four notes (G4, B4, D5, G5) with a slur above them. The second measure contains a chord of four notes (G4, B4, D5, G5) with a slur above them. The third measure contains a chord of four notes (G4, B4, D5, G5) with a slur above them. The fourth measure contains a single note (G4) with a slur above it.

Bob (Bass)

A single staff of music for bass, starting with a bass clef. The first measure contains a single note (G2) with a slur below it. The second measure contains a single note (B2) with a slur below it. The third measure contains a single note (D3) with a slur below it. The fourth measure contains a single note (G2) with a slur below it.

Franz Ferdinand - Do you want to

Paul (Drums)

♩ = 125,000000

6

5

10

15

19

23

27

31

35

39

V.S.

Paul (Drums)

43

47

51

55

59

63

68

74

78

82

86

90

94

99

102

105

107

♩ = 125,000000

10

15

19

23

27

31

36

42

47

51

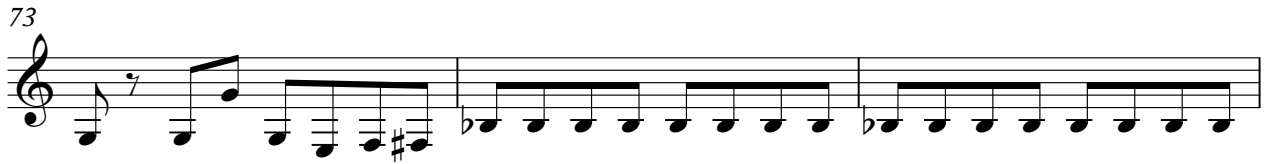
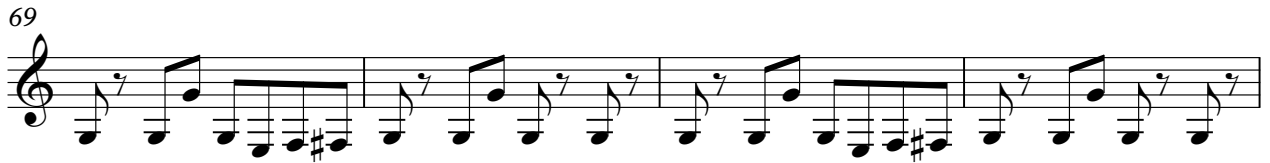

93

98

104

108

Nick (Guitar 2)

Franz Ferdinand - Do you want to

♩ = 125,000000

7

12

17

21

25

29

33

37

41

V.S.

Nick (Guitar 2)

45

49

53

57

61

65

72

76

79

81

83

87

91

95

102

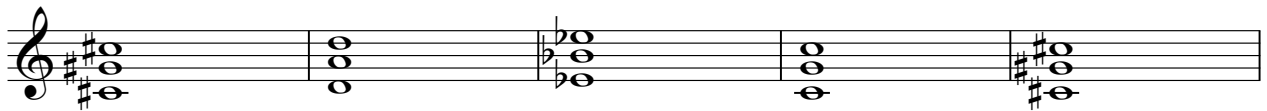

107

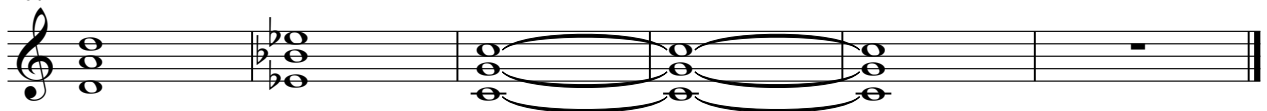

Bob (Bass)

Franz Ferdinand - Do you want to

♩ = 125,000000

5

9

13

17

21

25

29

33

37

V.S.

41

45

49

53

57

61

65

69

73

77

81

85

89

93

98

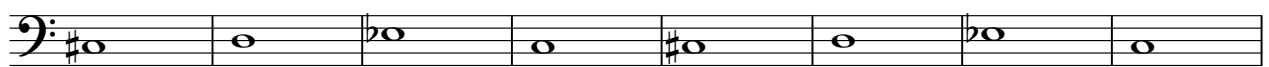

106

