

Bananarama - I Want You Back

♩ = 126,000130

drum

tsk

intro

guitar fill

Vocal

Staff-3

brass

♩ = 126,000130

bvox

Right Hand

Left Hand

Copyright © <Year> by <Name>
All Rights Reserved

5

drum
tsk
guitar fill
Vocal
brass
bvox
Right Hand
Left Hand

9

drum
tsk
guitar fill
Vocal
brass
bvox
Right Hand
Left Hand

13

drum

tsk

guitar fill

Vocal

bvox

Right Hand

Left Hand

17

drum

tsk

guitar fill

Vocal

bvox

Right Hand

Left Hand

21

drum
tsk
guitar fill
Vocal
bvox
Right Hand
Left Hand

This section of the score covers measures 21 through 24. It features a drum set with a consistent pattern of snare and tom hits. The vocal line consists of a melodic phrase with some rests. The guitar part includes a fill in measure 21 and continues with a melodic line. The bass line provides a steady accompaniment. The piano accompaniment is split into Right Hand and Left Hand parts, with the left hand playing a complex, rhythmic pattern.

25

drum
tsk
guitar fill
Vocal
Staff-3
brass
bvox
Right Hand
Left Hand

This section of the score covers measures 25 through 28. It features a drum set with a consistent pattern of snare and tom hits. The vocal line consists of a melodic phrase with some rests. The guitar part includes a fill in measure 25 and continues with a melodic line. The bass line provides a steady accompaniment. The piano accompaniment is split into Right Hand and Left Hand parts, with the left hand playing a complex, rhythmic pattern. A brass section and a staff labeled 'Staff-3' are also present in this section.

29

drum

tsk

guitar fill

Vocal

brass

bvox

Right Hand

Left Hand

33

drum

tsk

guitar fill

Vocal

brass

bvox

Right Hand

Left Hand

38

drum

tsk

guitar fill

Vocal

brass

bvox

Right Hand

Left Hand

42

drum

tsk

guitar fill

Vocal

brass

Right Hand

Left Hand

46

drum

tsk

guitar fill

Vocal

bvox

Right Hand

Left Hand

50

drum

tsk

guitar fill

Vocal

bvox

Right Hand

Left Hand

54

58

62

drum
tsk
guitar fill
Vocal
brass
bvox
Right Hand
Left Hand

66

drum
tsk
guitar fill
Vocal
brass
bvox
Right Hand
Left Hand

71

drum

tsk

guitar fill

Vocal

brass

bvox

Right Hand

Left Hand

75

drum

tsk

guitar fill

Vocal

bvox

Right Hand

Left Hand

79

drum
tsk
guitar fill
Vocal
bvox
Right Hand
Left Hand

83

drum
tsk
guitar fill
Vocal
bvox
Right Hand
Left Hand

87

drum

tsk

guitar fill

Vocal

Staff-3

brass

bvox

Right Hand

Left Hand

91

drum

tsk

guitar fill

Vocal

Staff-3

brass

bvox

Right Hand

Left Hand

95

99

drum

tsk

guitar fill

Vocal

Staff-3

brass

bvox

Right Hand

Left Hand

103

107

111

115

119

- tsk**: Plays a simple eighth-note melody that mirrors the drum's pattern.
- brass**: Provides a harmonic support with a melodic line that follows the vocal and guitar parts.
- bvox**: Another vocal or voice-like part, featuring a melodic line with a final flourish.
- Right Hand**: Plays a melodic line with a sustained chord in the final measure, mirroring the guitar fill.
- Left Hand**: Features a complex, rhythmic bass line with many sixteenth notes.

Bananarama - I Want You Back

drum

♩ = 126,000130

2

8

14

19

25

31

37

43

49

54

Copyright © <Year> by <Name>
All Rights Reserved

V.S.

2

drum

60

66

71

77

82

87

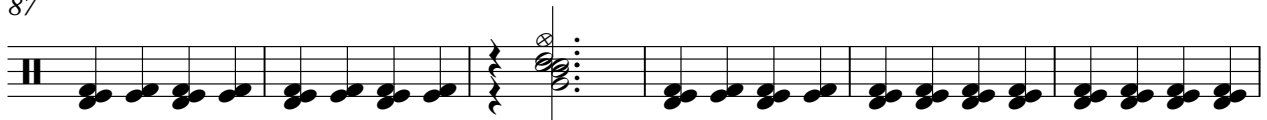

93

98

103

109

114

118

tsk

Bananarama - I Want You Back

$\text{♩} = 126,000130$

2

7

12

17

22

27

32

37

42

47

Copyright © <Year> by <Name>
All Rights Reserved

V.S.

2

tsk

52

57

62

67

72

77

82

87

92

97

102

107

112

117

intro

Bananarama - I Want You Back

♩ = 126,000130

118

guitar fill

Bananarama - I Want You Back

♩ = 126,000130

2

8

3

16

3

25

30

35

41

3

47

3

Copyright © <Year> by <Name>
All Rights Reserved

108

113

117

Vocal

Bananarama - I Want You Back

♩ = 126,000130

9

13

17

21

26

31

36

39

Copyright © <Year> by <Name>
All Rights Reserved

43

47

51

55

60

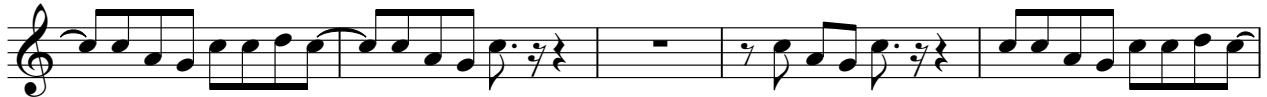

65

70

74

80

85

90

95

100

104

108

113

117

brass

Bananarama - I Want You Back

♩ = 126,000130

2

7

11

14

29

34

39

43

14

59

Copyright © <Year> by <Name>
All Rights Reserved

63

68

72

89

94

100

104

108

Bananarama - I Want You Back

bvox

♩ = 126,000130

9

17

24

29

34

39

47

53

58

Copyright © <Year> by <Name>
All Rights Reserved

116

119

Bananarama - I Want You Back

Right Hand

♩ = 126,000130

2

6

10

14

18

22

27

31

35

39

Copyright © <Year> by <Name>
All Rights Reserved

V.S.

86

90

94

98

103

107

111

116

119

Left Hand

Bananarama - I Want You Back

♩ = 126,000130

2

6

10

15

19

23

28

32

37

42

Copyright © <Year> by <Name>
All Rights Reserved

V.S.

Left Hand

91

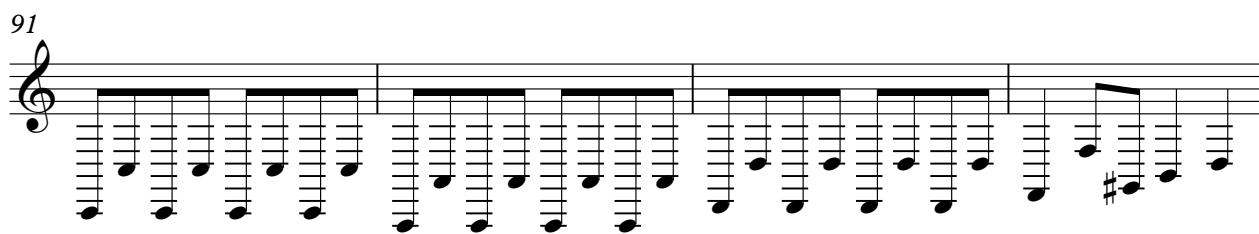

95

100

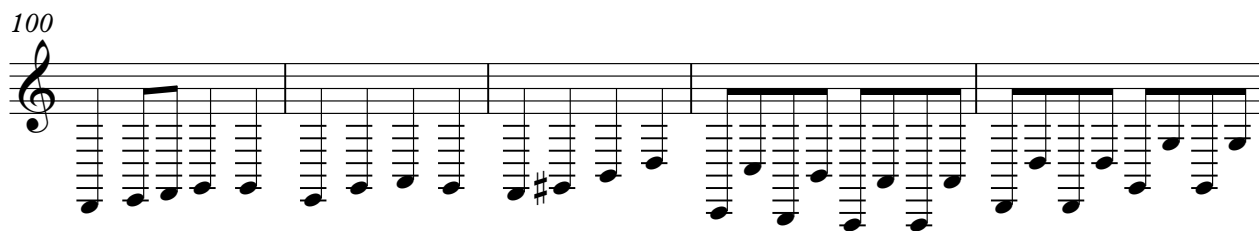

105

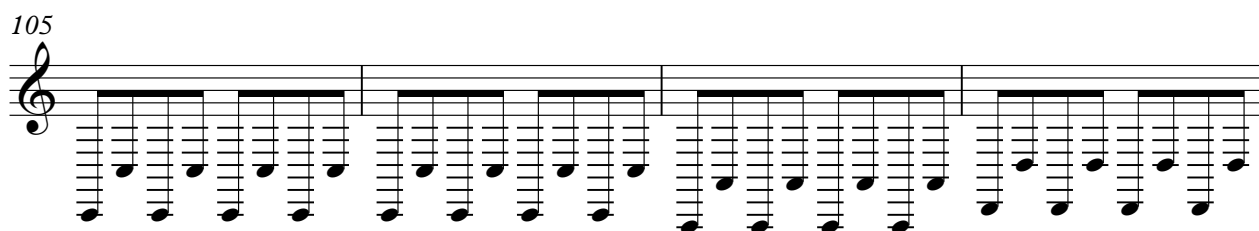

109

113

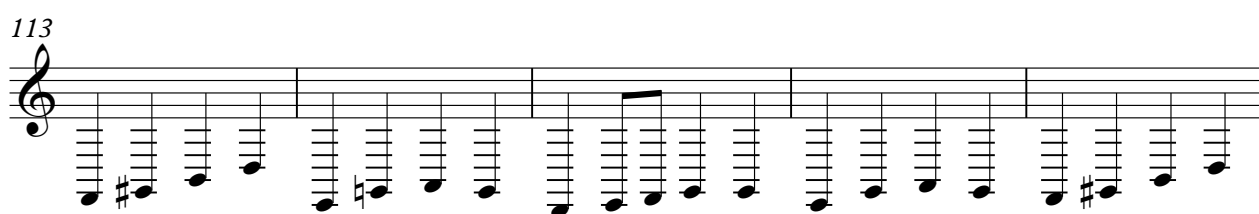

118

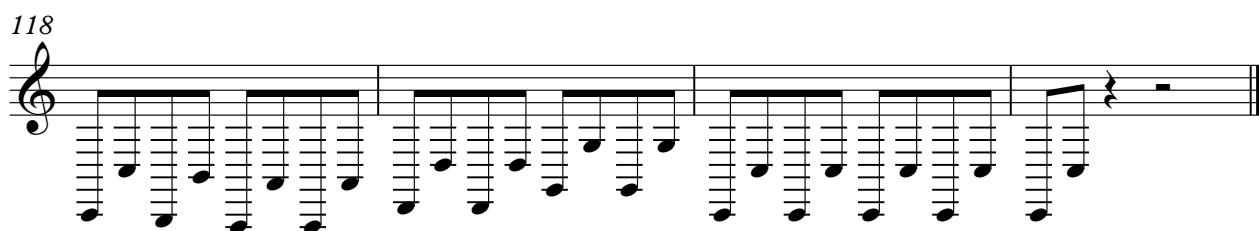
