

Bananarama - Love The First Degree

♩ = 116,000084

drum

percussion

jazz guitar

trumpet

right hand

left hand

Copyright © 1999 by NoteWorthy ArtWare, Inc.
All Rights Reserved

4

drum

percussion

jazz guitar

vocal

trumpet

right hand

left hand

7

drum

percussion

jazz guitar

vocal

right hand

left hand

10

drum

percussion

jazz guitar

vocal

right hand

left hand

13

drum

percussion

jazz guitar

vocal

trumpet

right hand

left hand

16

drum

percussion

jazz guitar

vocal

trumpet

right hand

left hand

18

drum

percussion

jazz guitar

vocal

trumpet

right hand

left hand

21

drum

percussion

jazz guitar

vocal

trumpet

right hand

left hand

24

drum

percussion

jazz guitar

vocal

trumpet

right hand

left hand

27

drum

percussion

jazz guitar

vocal

trumpet

right hand

left hand

30

drum

percussion

jazz guitar

vocal

trumpet

right hand

left hand

33

drum

percussion

jazz guitar

vocal

trumpet

right hand

left hand

36

drum

percussion

jazz guitar

vocal

right hand

left hand

39

drum

percussion

jazz guitar

vocal

trumpet

right hand

left hand

42

drum

percussion

jazz guitar

vocal

trumpet

right hand

left hand

45

drum

percussion

jazz guitar

vocal

trumpet

right hand

left hand

48

drum

percussion

jazz guitar

vocal

trumpet

right hand

left hand

51

drum

percussion

jazz guitar

vocal

trumpet

right hand

left hand

- jazz guitar**: A single staff in treble clef, showing a melodic line with various articulations and dynamics.
- trumpet**: A single staff in treble clef, showing a mostly silent part with a few notes in the second measure.
- right hand**: A single staff in treble clef, showing a complex rhythmic pattern with eighth and sixteenth notes, likely representing the right hand of a piano or guitar.
- left hand**: A single staff in treble clef, showing a complex rhythmic pattern with eighth and sixteenth notes, likely representing the left hand of a piano or guitar. This part includes guitar tablature symbols below the notes.

54

drum

percussion

jazz guitar

vocal

trumpet

right hand

left hand

- jazz guitar:** A melodic line with various articulations, including slurs and accents.
- vocal:** A simple melodic line.
- trumpet:** A melodic line with some rests.
- right hand:** A melodic line with some rests.
- left hand:** A series of chords and single notes.

57

60

drum

percussion

jazz guitar

vocal

trumpet

right hand

left hand

- vocal:** A melodic line with some rests.

63

66

drum

percussion

jazz guitar

vocal

trumpet

right hand

left hand

69

drum

percussion

jazz guitar

vocal

trumpet

right hand

left hand

72

drum

percussion

jazz guitar

vocal

trumpet

right hand

left hand

74

77

drum

percussion

jazz guitar

vocal

trumpet

right hand

left hand

80

drum

percussion

jazz guitar

vocal

trumpet

right hand

left hand

83

drum

percussion

jazz guitar

vocal

trumpet

right hand

left hand

86

89

drum

percussion

jazz guitar

vocal

trumpet

right hand

left hand

- jazz guitar:** A melodic line with chords.
- vocal:** A melodic line with lyrics.
- trumpet:** A melodic line with rests.
- right hand:** A melodic line with chords.
- left hand:** A bass line with chords.

92

- left hand:** Provides a harmonic accompaniment with chords and single notes, often using a walking bass line.

98

drum

percussion

jazz guitar

vocal

trumpet

right hand

left hand

101

drum

percussion

jazz guitar

vocal

trumpet

right hand

left hand

104

drum

percussion

jazz guitar

vocal

trumpet

right hand

left hand

Bananarama - Love The First Degree

drum

♩ = 116,000084

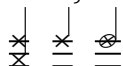

4/4

7

13

18

23

29

35

41

46

51

2

drum

57

63

69

74

79

85

91

97

102

percussion

Bananarama - Love The First Degree

♩ = 116,000084

41

45

49

53

57

61

65

69

73

77

81

85

89

93

97

101

104

jazz guitar

Bananarama - Love The First Degree

♩ = 116,000084

5

9

13

17

21

25

29

33

37

Copyright © 1999 by NoteWorthy ArtWare, Inc.
All Rights Reserved

V.S.

41

45

49

53

57

61

69

73

77

81

jazz guitar

3

85

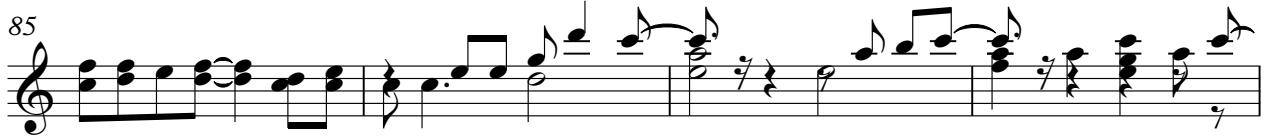

89

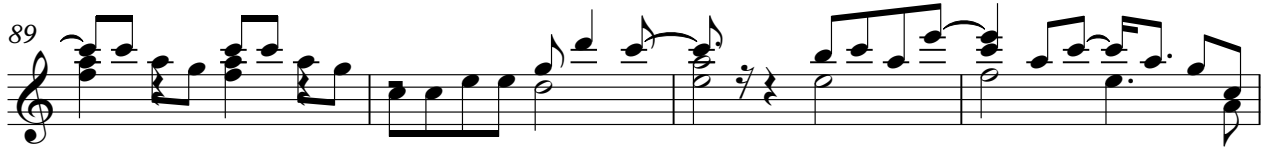

93

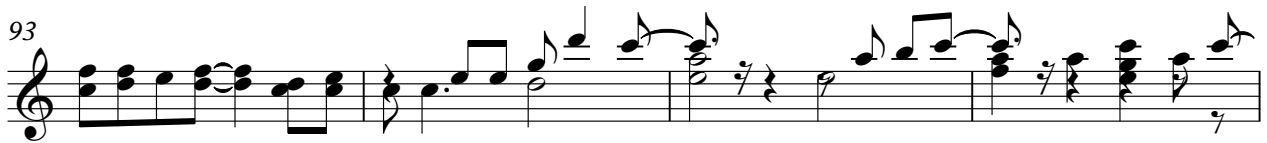

97

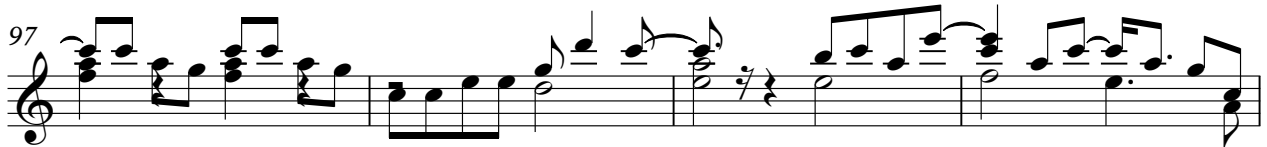

101

104

vocal

Bananarama - Love The First Degree

♩ = 116,000084

5

9

13

18

23

27

2

33

37

41

46

Copyright © 1999 by NoteWorthy ArtWare, Inc.
All Rights Reserved

V.S.

51

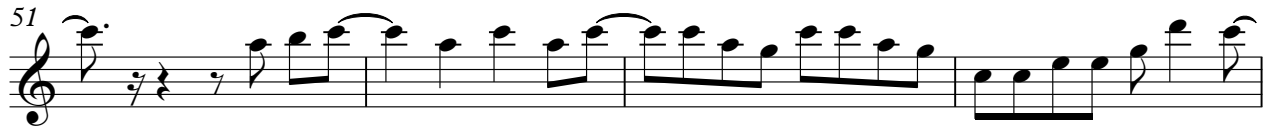

55

61

66

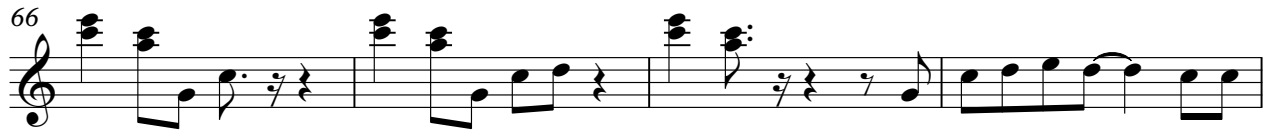

70

75

80

84

88

92

vocal

3

96

100

104

trumpet

Bananarama - Love The First Degree

♩ = 116,000084

5

7

2

17

2

2

25

31

7

41

2

2

49

2

54

Copyright © 1999 by NoteWorthy ArtWare, Inc.
All Rights Reserved

58

62

66

71

80

85

92

99

103

Bananarama - Love The First Degree

right hand

♩ = 116,000084

5

9

13

17

21

25

29

33

37

V.S.

Copyright © 1999 by NoteWorthy ArtWare, Inc.
All Rights Reserved

41

45

49

53

57

61

64

67

70

74

77

78

82

86

90

94

98

102

105

Bananarama - Love The First Degree

left hand

♩ = 116,000084

7
13
18
24
30
36
41
46
52

Copyright © 1999 by NoteWorthy ArtWare, Inc.
All Rights Reserved

V.S.

58

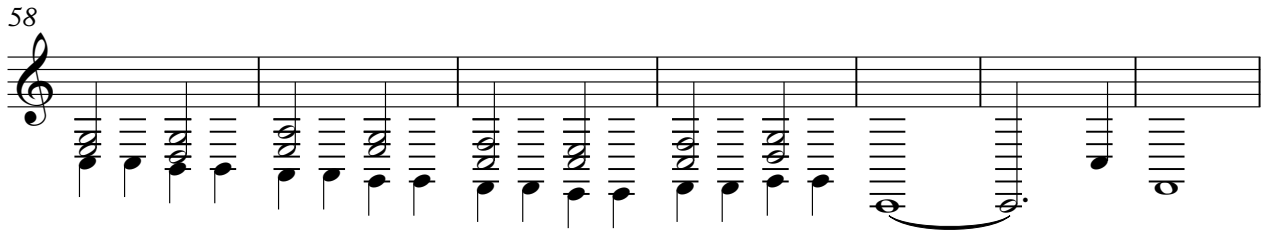

65

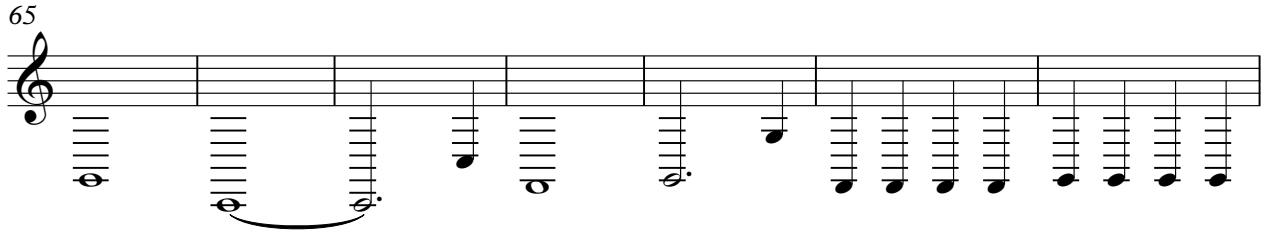

72

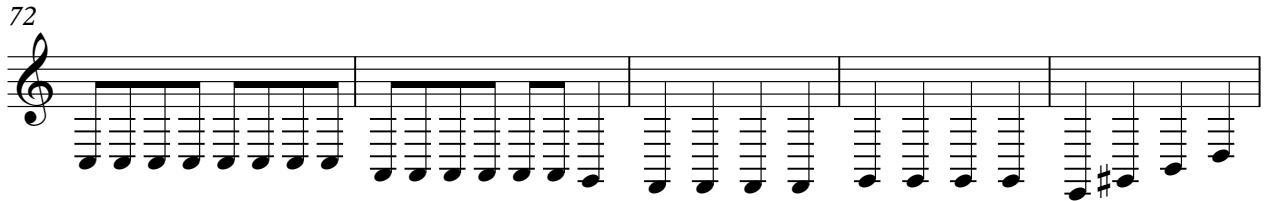

77

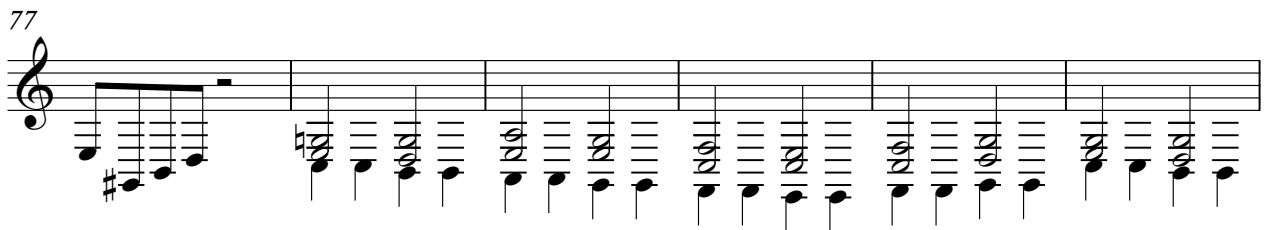

83

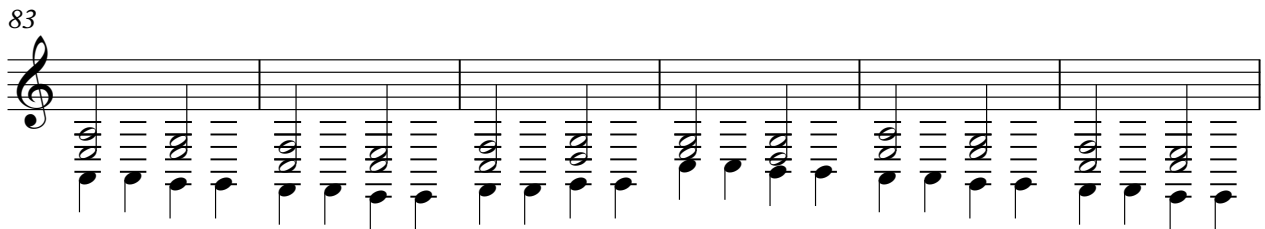

89

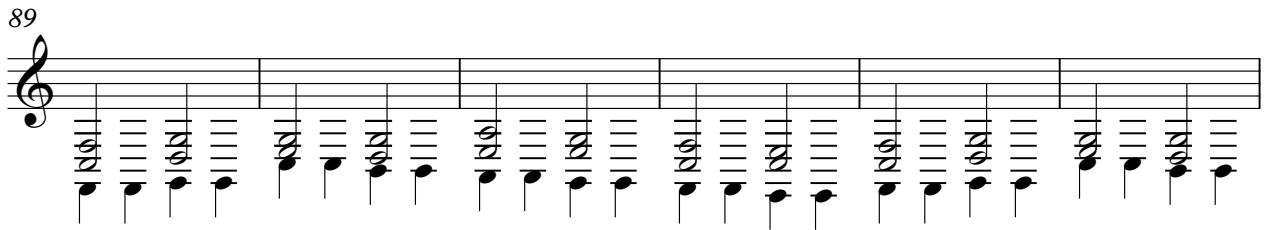

95

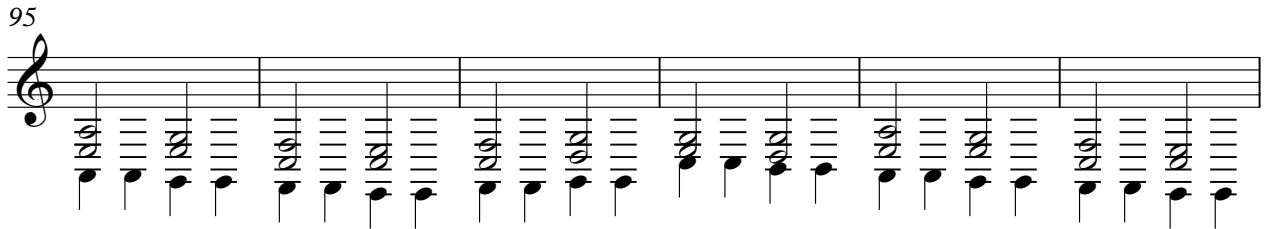

101

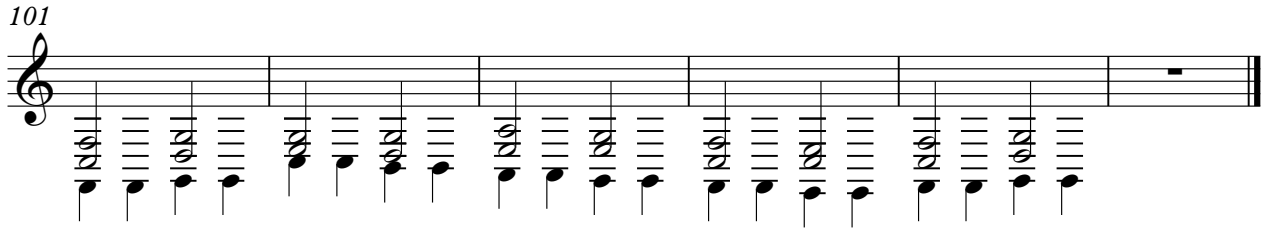
