

# Bananarama - Venus

♩ = 128,000000

DRUMS

Bell Synth

Guitar

DRUMS

Cymbals

Bell Synth

Synth

Guitar

Bass

7

DRUMS  
Cymbals  
Aux Perc  
Bell Synth  
Synth  
Guitar  
Bass

9

DRUMS  
Cymbals  
Toms  
Aux Perc  
Bell Synth  
Synth  
Bass

12

DRUMS  
Cymbals  
Aux Perc  
Synth  
Bass

15

DRUMS  
Cymbals  
Toms  
Aux Perc  
Bell Synth  
Synth  
Bass

18

DRUMS

Cymbals

Toms

Aux Perc

Synth

Bass

Strings

21

DRUMS

Cymbals

Toms

Aux Perc

Synth

Guitar

Bass

Strings

23

DRUMS  
Cymbals  
Toms  
Aux Perc  
Bell Synth  
Synth  
Guitar  
Harpsi  
Bass

25

DRUMS  
Cymbals  
Toms  
Aux Perc  
Bell Synth  
Synth  
Guitar  
Bass

27

DRUMS  
Cymbals  
Toms  
Aux Perc  
Bell Synth  
Synth  
Guitar  
Bass

29

DRUMS  
Cymbals  
Toms  
Aux Perc  
Bell Synth  
Synth  
Guitar  
Bass

31

DRUMS  
Cymbals  
Toms  
Aux Perc  
Synth  
Bass

34

DRUMS  
Cymbals  
Toms  
Aux Perc  
Bell Synth  
Synth  
Bass

37

DRUMS

Cymbals

Toms

Aux Perc

Synth

Bass

Strings

40

DRUMS

Cymbals

Toms

Aux Perc

Synth

Bass

Strings

42

DRUMS  
Cymbals  
Toms  
Aux Perc  
Synth  
Guitar  
Harpsi  
Bass  
Strings

44

DRUMS  
Cymbals  
Aux Perc  
Bell Synth  
Synth  
Guitar  
Bass

46

DRUMS  
Cymbals  
Toms  
Aux Perc  
Bell Synth  
Synth  
Guitar  
Bass

48

DRUMS  
Cymbals  
Aux Perc  
Bell Synth  
Synth  
Guitar  
Bass

50

DRUMS  
Cymbals  
Toms  
Aux Perc  
Bell Synth  
Synth  
Guitar  
Bass

53

DRUMS  
Cymbals  
Aux Perc  
Synth  
Guitar  
Bass  
Strings

56

DRUMS  
Cymbals  
Toms  
Aux Perc  
Synth  
Guitar  
Bass  
Strings

59

DRUMS  
Cymbals  
Toms  
Aux Perc  
Synth  
Guitar  
Bass  
Strings

62

DRUMS  
Cymbals  
Toms  
Aux Perc  
Synth  
Bass  
Strings

64

DRUMS  
Cymbals  
Toms  
Aux Perc  
Synth  
Guitar  
Harpsi  
Bass  
Strings

66

DRUMS  
Cymbals  
Aux Perc  
Bell Synth  
Synth  
Guitar  
Bass

68

DRUMS  
Cymbals  
Toms  
Aux Perc  
Bell Synth  
Synth  
Guitar  
Bass

70

DRUMS  
Cymbals  
Aux Perc  
Bell Synth  
Synth  
Guitar  
Bass

72

DRUMS  
Cymbals  
Toms  
Aux Perc  
Bell Synth  
Synth  
Guitar  
Harpsi  
Bass

75

DRUMS

Harpsi

Bass

80

DRUMS

Cymbals

Aux Perc

Synth

Harpsi

Bass

Strings

83

DRUMS  
Cymbals  
Toms  
Aux Perc  
Synth  
Guitar  
Bass  
Strings

85

DRUMS  
Cymbals  
Toms  
Aux Perc  
Bell Synth  
Synth  
Guitar  
Harpsi  
Bass

87

DRUMS  
Cymbals  
Toms  
Aux Perc  
Bell Synth  
Synth  
Guitar  
Bass

89

DRUMS  
Cymbals  
Toms  
Aux Perc  
Bell Synth  
Synth  
Guitar  
Bass

91

DRUMS  
Cymbals  
Toms  
Aux Perc  
Bell Synth  
Synth  
Guitar  
Bass

93

DRUMS  
Cymbals  
Toms  
Aux Perc  
Bell Synth  
Synth  
Bass

99

DRUMS

Cymbals

Toms

Aux Perc

Bell Synth

Synth

Guitar

Harpsi

Bass

101

DRUMS

Cymbals

Toms

Aux Perc

Bell Synth

Synth

Harpsi

Bass

103

DRUMS  
Cymbals  
Toms  
Aux Perc  
Bell Synth  
Synth  
Guitar  
Harpsi  
Bass

105

DRUMS  
Cymbals  
Toms  
Aux Perc  
Synth  
Harpsi  
Bass  
Strings

107

DRUMS

Cymbals

Toms

Aux Perc

Bell Synth

Synth

Guitar

Harpsi

Bass

Strings

109

DRUMS

Cymbals

Toms

Aux Perc

Bell Synth

Synth

Harpsi

Bass

111

DRUMS  
Cymbals  
Toms  
Aux Perc  
Bell Synth  
Synth  
Guitar  
Harpsi  
Bass

113

DRUMS  
Cymbals  
Toms  
Aux Perc  
Synth  
Harpsi  
Bass

117

DRUMS

Cymbals

Toms

Aux Perc

Bell Synth

Synth

Harpsi

Bass

119

DRUMS  
Cymbals  
Toms  
Aux Perc  
Bell Synth  
Synth  
Guitar  
Harpsi  
Bass

121

DRUMS  
Cymbals  
Toms  
Aux Perc  
Synth  
Harpsi  
Bass  
Strings

125

DRUMS

Cymbals

Toms

Aux Perc

Bell Synth

Synth

Harpsi

Bass

127

DRUMS  
Cymbals  
Toms  
Aux Perc  
Bell Synth  
Synth  
Guitar  
Harpsi  
Bass

129

DRUMS  
Cymbals  
Toms  
Aux Perc  
Synth  
Harpsi  
Bass

DRUMS

Bananarama - Venus

♩ = 128,000000

2

8

13

19

24

29

34

40

45

50

V.S.

55

61

66

71

76

82

87

92

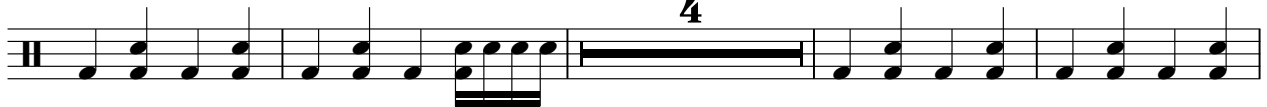

100

105

DRUMS

110

116

121

126

# Bananarama - Venus

## Cymbals

♩ = 128,000000

3 2

8

11

14

17

21

24

27

30

33

V.S.

36

40

43

46

49

53

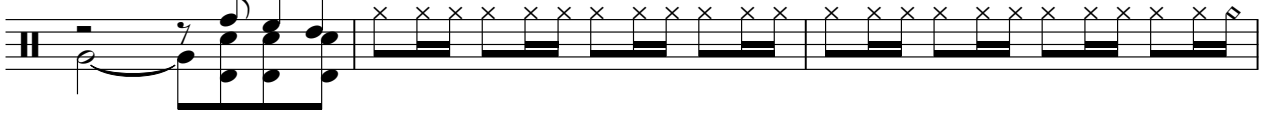

56

59

62

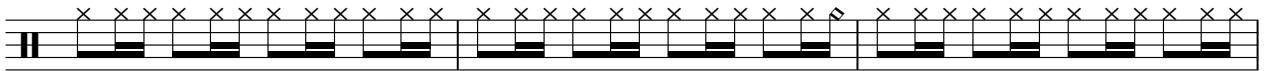

65

68

71

74

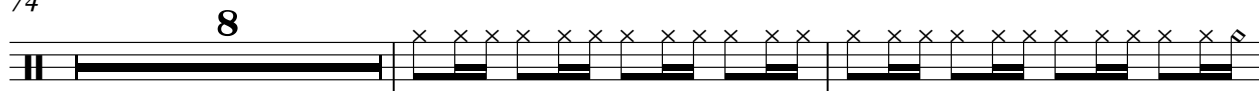

84

87

90

93

98

101

104

V.S.

107

110

113

116

119

122

125

128

# Bananarama - Venus

Toms

♩ = 128,000000

8 3

15 3

23 2

28 2 3

35 3

43 2

48 2 5

57 3

65 2

70 2 9

120

123

126

129

Aux Perc

Bananarama - Venus

♩ = 128,000000

7

10

12

14

16

18

21

23

25

27

V.S.

29

31

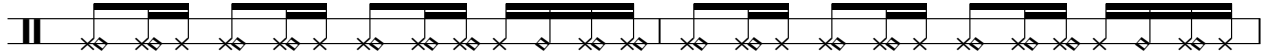

33

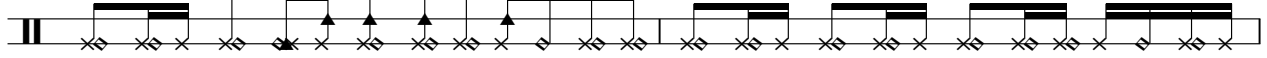

35

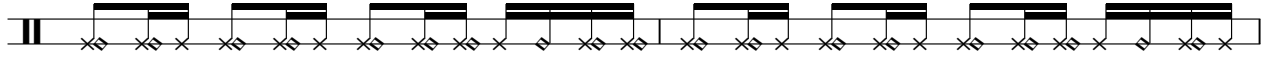

37

40

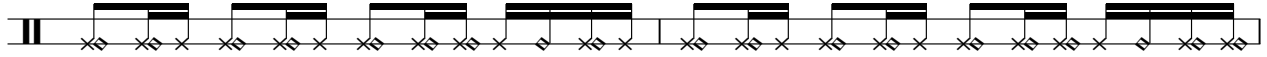

42

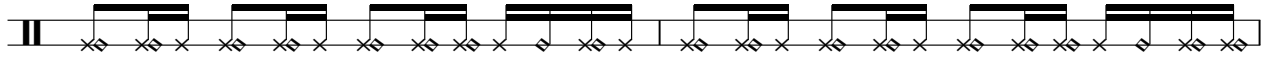

44

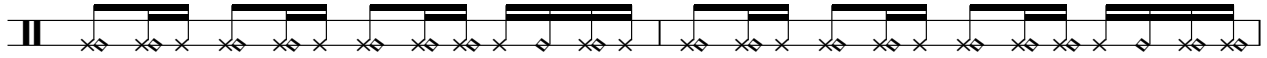

46

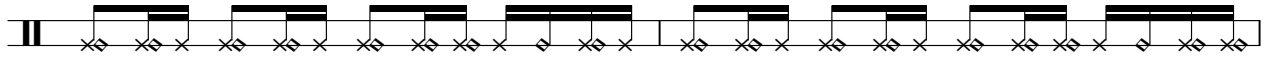

48

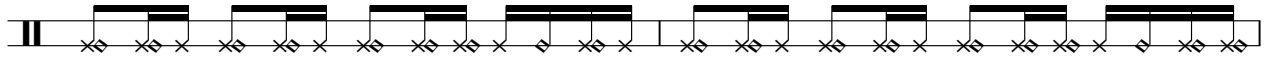

50

54

56

58

60

63

65

67

69

71

73

8

83

85

87

89

91

93

2

97

100

102

104

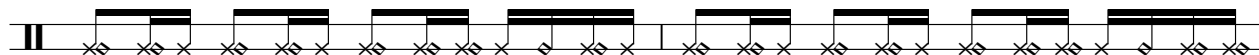

106

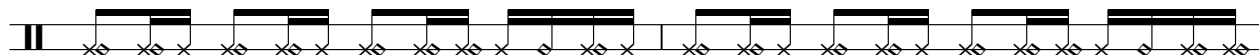

108

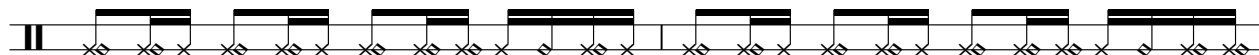

110

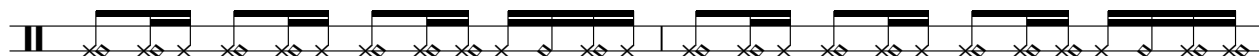

112

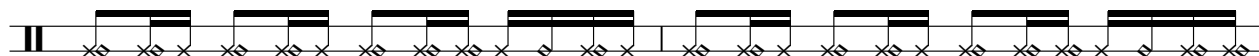

114

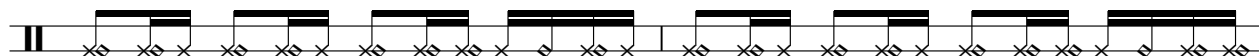

116

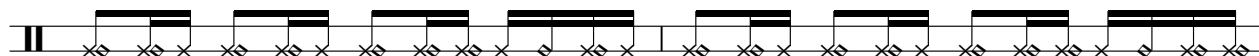

118

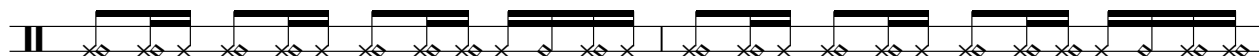

120

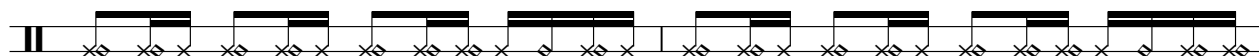

122

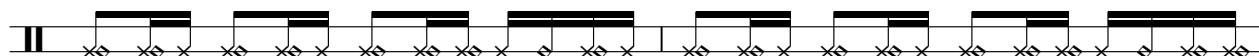

V.S.

124

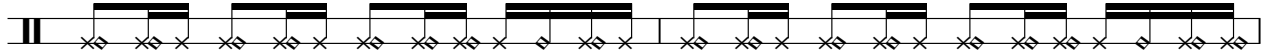

126

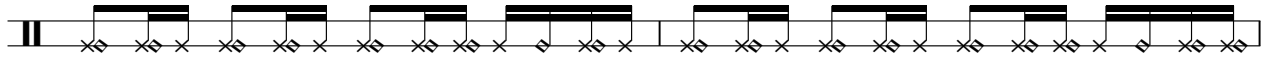

128

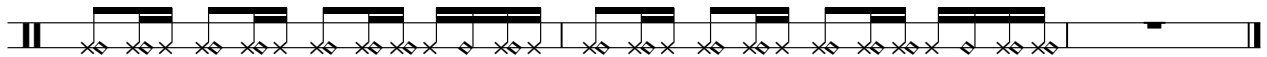

Bell Synth

Bananarama - Venus

♩ = 128,000000

7

15

28

37

51

72

91

98

108

2

# Bell Synth

116

124

# Bananarama - Venus

Synth

♩ = 128,000000

3 2

8

11

14

17

20

23

25

28

30

V.S.

66

68

71

74

84

87

90

92

98

101

104

107

110

113

116

119

122

125

128

# Bananarama - Venus

Guitar

♩ = 128,000000

4

8

14

24

31

11

45

52

56

59

3

109

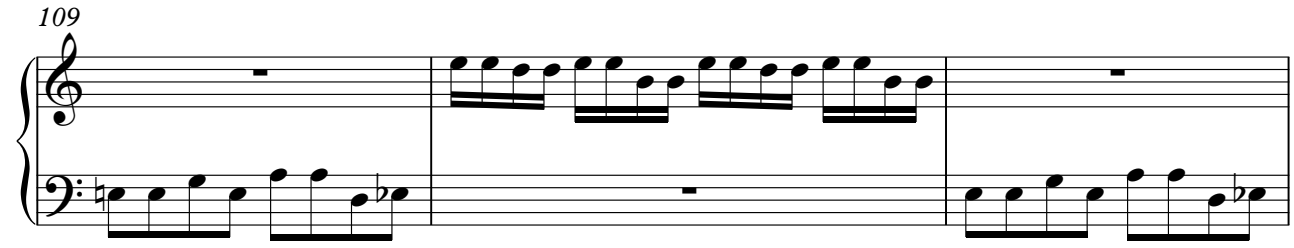

112

116

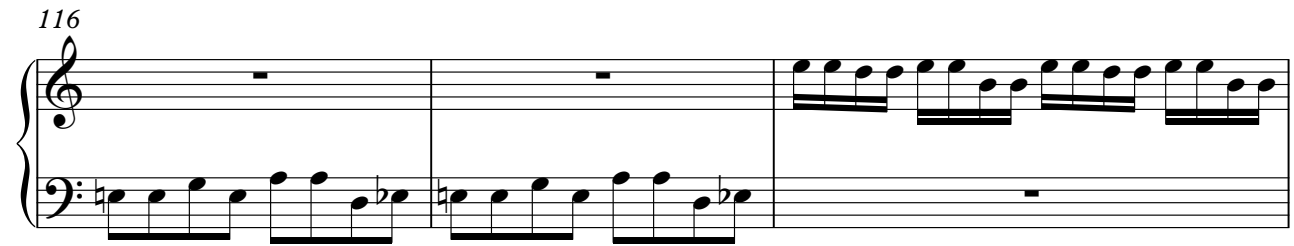

119

123

126

128

# Bananarama - Venus

Bass

♩ = 128,000000

3

8

12

16

20

24

28

32

36

40

V.S.

44

48

52

56

60

64

68

72

76

80

84

88

92

96

101

105

109

113

117

121

V.S.

4

Bass

125

128

# Bananarama - Venus

Strings

♩ = 128,000000

18

23

16

43

10

57

61

17

82

21

108

13

123

6